Telephone 383-4111

The Daily Colonist.

Forecast: Sunny (Details on Page 3)

Vancouver Island's Leading Newspaper Since 1858

No. 160–104th YEAR | VICTORIA, BRITISH COLUMBIA, WEDNESDAY, JUNE 20, 1962 | 10 CENTS DAILY 10 CENTS SUNDAY | 22 PAGES

City Pilot

Three Escape Copter Crash

A Vancouver Island helicopter carrying three men crashed and burned in rugged mountain country about 14 miles northeast of Hope yesterday.

All three men aboard the craft—a Bell 47—escaped serious injury.

The three were identified as Noel Dodwell of Victoria, pilot; and two B.C. Forest Service timber cruisers, John Stanley Nichols, 21, of Vancouver, and Oliver Raymond Travers, 19, McBride, B.C.

CUTS, SHOCK

Forestry officials said last night one of the three was taken to Hope General Hospital for treatment for minor cuts and shock.

The three were taken to Hope by an RCAF Vertol helicopter, which was dispatched to the scene after forestry workers at a base camp at Ladner Creek and Coquihalla River Road reported the machine overdue.

STEEP SLOPE

The pilot said he was dropping off his two passengers while hovering over a steep slope when his machine suddenly "lost lift."

The helicopter plunged down the hill and caught fire.

UNDER CHARTER

The downed helicopter was under charter to the B.C. Forest Service.

It was carrying Travers and Nichols to a new camp where they would conduct a survey.

Forestry officials said there was no time for a "Mayday" call from the craft.

DIDN'T RETURN

The alarm was turned in when the helicopter failed to return from the half-hour flight.

Forestry officials telephoned Hope, where an RCAF helicopter had landed earlier in the day.

SAME COPTER

The air force machine had been sent to the area to pick up para-rescue gear dropped Monday at the scene of the crash of an American light plane.

A 14-year-old boy died in Monday's crash. The same helicopter rescued the survivors of Monday's crash.

SECOND VERTOL

A second Vertol was dispatched from the Sea Island base of the Search and Rescue flight when crewmen of the first machine reported they could not pick up the downed helicopter crew because of a faulty hoist.

HOISTED ABOARD

Air turbulence prevented the big rescue craft from landing in the heavily-timbered area of the crash, and the three men were hoisted aboard by cable winch.

Nanaimo Youth Drowns

NANAIMO—Apparently a victim of cramps suffered while swimming with friends last night, a Nanaimo youth in his late teens drowned in Westwood Lake.

Watchers on shore noticed Dale Liptak, 440 McLeary, in difficulties well out in the lake. A boat went out to help and the fire department inhalator was called at the same time.

The boat was just back at shore when firemen completed their three-mile run, but efforts to revive the youth were unsuccessful.

Newfoundland

Two Fires Raging In Forests

ST. JOHN'S, Nfld. (CP) — Two big forest fires were out of control in Newfoundland Tuesday night and preparations were being made to tackle them today with more hot weather predicted.

DYING WIND

Some 200 firefighters, aided by a dying wind, managed to get a small part of a forest fire near the fishing village of Bay Bulls under control. But deeper in the woods near the village 20 miles south of here the fire raged unchecked and there were unconfirmed reports that several cottages, five Boy Scout camps and a sawmill had been levelled.

SMOKE SEEN

A fire so big its smoke could be seen by a fire tower crew 50 miles away had broken out 15 miles from the United states Naval Base at Argentia. It was out of control in spruce stands burned over by a major fire last year which forestry officials believe smouldered in turf all winter and broke out anew in Tuesday's hot weather.

Meg and Tony Set for Jamaica

LONDON (UPI) — Princess Margaret and her husband, the Earl of Snowdon, will spend one week in Jamaica when they attend celebrations for its independence in August.

Extraction Really Hurts

LONDON (UPI) — Britain's government-employed dentists have to take a 5.9 per cent cut from July 2, under government regulations laid before Parliament yesterday.

The ministry of health has accepted the recommendation of a commission that the average salary of a dentist should be $7,000. In 1961 the average was $7,686.

The British Dental Association issued a statement deploring the government decision, saying dentistry had improved markedly in recent years, and that "in no other walk of life would such a revolution have been rewarded by an overall reduction in fees."

De Gaulle Guarded

One of President de Gaulle's many bodyguards keeps a sharp watch as the president speaks in Saint-Claude, France, during his tour of the provinces. Security precautions were intensified after police had uncovered an assassination plot against de Gaulle.—(AP Photofax)

* * *

Carry Out Pledges Moslems Warned

ALGIERS (AP) — The Algiers area leader of the Secret Army issued a 48-hour ultimatum Tuesday night demanding that Moslem nationalists carry out truce pledges covering European terrorists and settlers. Hostilities were resumed elsewhere in Algeria during the day.

CHIEF'S WARNING

Jean - Jacques Susini, Secret Army political chief whose orders last Sunday halted terrorism by the Secret Army in Algiers, warned in a pirate radio broadcast:

"If time goes by without results, Algeria will again be reduced to chaos."

DIFFICULTIES MOUNT

Susini's ultimatum pointed up the mounting difficulties in the path of a lasting compromise between European extremists and Algeria's future Moslem rulers.

The peace accord he negotiated with the Nationalists during the weekend was spurned Monday by Secret Army diehards in east and west Algeria, limiting its effectiveness to Algiers.

RENEW TERRORISM

European fanatics in the western port city of Oran renewed their terrorist campaign during the day, lobbing 10 mortar shells into a Moslem quarter.

* * *

Pay Freeze Protested

PARIS (UPI)—Workers in the state-operated gas and electric services yesterday staged a 12-hour nationwide strike in protest against President Charles de Gaulle's austerity wage freeze program.

Berlin Guard Kills Refugee

BERLIN (UPI)—Communist border guards yesterday shot down another East German refugee trying to reach West Berlin and hurled tear gas grenades at a television film crew near the wall in the U.S. sector.

September Sitting?

John D May Summon Parliament in Fall

Cabinet Meets Today

OTTAWA (CP)—Prime Minister Diefenbaker said Tuesday night the possibility "always remains" of Parliament being called into session in September.

He gave that response to reporters who met him at the airport on his return from Prince Albert, and reminded him of election - campaign statements indicating a September session.

CABINET TO MEET

The prime minister said he had nothing to add to what he said last night on the outcome of Monday's election, but he again emphasized:

"We are still the government and will continue to be."

A cabinet meeting is scheduled here today.

MACDONALD QUOTED

Regarding the four defeated cabinet ministers, Mr. Diefenbaker said they all held posts that require to be filled. But he declined to say how soon this would be done.

However, he did add that they would be filled "at an early date."

Pressed on this point a few minutes later, the prime minister quoted Sir John A. Macdonald as saying "precipitate action doesn't always result in decisions of wisdom."

Defeated in Monday's election were Works Minister Walker, Postmaster - General

Continued on Page 2

* * *

Socred Victor Looks Ahead

Real Caouette, the Social Credit miracle man who delivered 26 Quebec seats for his party, said yesterday he was already planning a landslide victory for next election. Party leader Robert Thompson also forecast a national Socred sweep.

* * *

Vote Stuns Americans

NEW YORK (CP) — The New York Times says there is "no cause for joy" in the United States over the results of Canada's general election Monday.

". . . There will almost certainly have to be another election as soon as possible," The Times says.

The morning newspaper, which continues to play the story on front page in its Wednesday editions, says in an editorial that it would have made little difference to Americans whether the Conservative party or the Liberal party was victorious.

DEEPLY CONCERNED

But for the Social Credit party to gain the balance of power was a "stunning surprise." The lack of a majority government gives rise to dismay, The Times says.

"It can be taken for granted that most Canadians are unhappy with the results of the,

Continued on Page 2

* * *

Russians Pleased

LONDON (Reuters)—Izvestia said Tuesday night that the result of the Canadian elections "proved that the broad circles of the Canadian public firmly condemn the policy of those who play into the hands of the cold war."

"The Conservatives conducted their pre-election campaign ignoring public interests," Izvestia said. "The result was soon apparent. The anti-Soviet hobby-horse kicked the bucket."

* * *

'Faith' In Canada

WASHINGTON (CP) — Several U.S. senators expressed confidence Tuesday that Canada will surmount its political difficulties when questioned about the outcome of Monday's general election.

One senator, however, used the interview to condemn the Social Credit party. (See Page 5.)

OPTIMISTIC VIEW

But two members of the Senate foreign relations committee took a more optimistic view. Senator John Sparkman, Alabama Democrat, said he would have felt better if Canadians had elected a government with a clear majority. Both Lester Pearson and John Diefenbaker are "good leaders," Sparkman said.

'ABSOLUTE FAITH'

"But I have absolute faith that Canadians will be able to work out their difficulties," he added.

Senator George Aiken, Vermont Republican and a veteran observer of Canadian affairs, agreed.

Unstable Time Ahead U.K. Papers Predict

LONDON (CP) — Britain's national newspapers, intrigued by Social Credit strength in Canada's general election Monday, reflect a conviction that Canada may be in for a period of unstable government.

The Times, in a lengthy editorial, says the "wayward vote for Social Credit in Quebec has put Canadian politics into the worst kind of deadlock."

'ECCENTRIC'

"This eccentric local group now holds the national balance of power," the independent newspaper says.

"Mr. Real Caouette, the dilligent and plausible Social Credit leader in the province, has provided the discontent with an attractive outlet."

STILL PERSIST

The newspaper concludes that it would be sanguine to hope that Caouette will be swept away in a new election. Short of a heavy swing to the Conservatives or Liberals, the dangers of a minority government would still persist.

POPULARITY LOST

Most newspapers see the election results as a sign that the Conservative government has lost much of the popularity it once had.

The Daily Express, in a newspage story, describes Diefenbaker as a "lame duck prime minister" and adds that the only real question is how long he will try to hold on to power before going to the country again.

LIABLE TO FALL

The Daily Mail sees the outcome of the swing of the political pendulum as an indication that Canada must pass through some months of political uncertainty.

The Guardian says that even if the Conservatives and Social Crediters manage to form a coalition, the government is liable to fail on the first vote of censure.

CHAOS FORECAST

The Daily Mirror predicts "political chaos—and possibly financial crisis." It gives Diefenbaker three alternatives: To follow an inoffensive policy when the country "needs firm imaginative policy," to "sink his pride" and form a coalition with the Liberals or to woo the Social Credit party.

* * *

Grit Chiefs Meet Today

OTTAWA (CP) — The Liberal party's old parliamentary hands will meet today for a review of battle following Monday's indecisive federal election.

Liberal Leader Pearson, re-elected in his northern Ontario riding of Algoma East by a record margin, will consult with four other former Liberal cabinet ministers.

FIRST TRY

They are Paul Martin, J. W. Pickersgill, Lionel Chevrier and Paul Hellyer. With these privy councillers will be Senator John Connolly of Ottawa, president of the National Liberal Federation of Canada, and Walter Gordon, national campaign organizer elected in Toronto Davenport on his first try for a Commons seat.

He's been touted as a finance minister in any Liberal government.

RETURNS STUDIED

Mr. Pearson spent the day at Stornoway, home of the leader of the official opposition in suburban Rockcliffe.

He studied a more complete picture of returns that gave the Progressive Conservatives 118 seats to 96 Liberal, with 30 Social Credit and 19 New Democratic party.

* * *

Arctic Still in Doubt

YELLOWKNIFE, N.W.T. (CP)—The outcome of the federal election in the Northwest Territories remained in doubt Tuesday, 24 hours after its 123 far-flung polling stations closed.

With reports received from 117 polls, Mrs. I. J. (Tibbie) Hardie, the Liberal candidate had 3,807 votes, 236 more than Progressive Conservative Eugene Rheaume. Aylifle (Pat) Carey, Social Credit, trailed with 957 votes.

Radio communication difficulties delayed reports from the remaining six polls which served several hundred eligible voters.

Body Found Floating

QUALICUM — A badly decomposed body was found floating off the northwest tip of the Ballenas Islands by the Campbell River RCMP patrol boat late last night.

RCMP said they knew of no missing person in the immediate area.

No further details were available at press time.

Who'd Volunteer? *Hazardous, But—*

One-Way Moon Trip Urged

LOS ANGELES (UPI)—Two top space scientists yesterday suggested a study into sending a man on a one-way trip to the moon where he might live for years until it was possible to provide a means of returning him to earth.

One said Russia may already be trying such an approach in a race between the two nations to reach the moon for manned exploration.

* * *

In a paper presented to some 2,000 leading scientists and engineers, John Cord and Leonard Seale of Bell Aerosystems Co., said such a one-man mission might advance America's planned lunar program by 1½-2 years "in the race to the moon with Russia."

"The primary reason for considering the one-way manned space mission is the enhancement value of scientific and possibly military achievement which can be accomplished by putting a trained scientist or military observer on the moon at an early date," Cord and Seale said.

At present, the United States is committed to the Apollo lunar program which is expected to soft land three men on the surface of the moon and return them to earth some time in 1970.

* * *

"There are more expedient ways of sending men to the moon than the one the U.S. has chosen," the paper said.

"The Russians may already be using the one-way method," Cord said, "and for all we know they may already have lost men with it. There is no question in my mind that we're in a race to the moon, even Mars and Venus, with the Russians."

* * *

Cord, a project engineer of advanced design, admitted that even though the utmost care would be taken to assure a lunar explorer's safety, such a mission would be an extremely hazardous one.

"We couldn't bring him back until we had a system for returning him to earth," Cord said, "and this could last for months or years. The whole problem would be whether he could survive psychologically and physically for such a period on the bleak surface of the moon."

Don't Miss

* * *

King Fisherman —Page 2

* * *

Red Flag Will Fly Over U.S.—Nikita —Page 3

* * *

Colonist Classes 'Best for Children' —Page 21

	Page
Bridge	18
Comics	8
Crossword	17
Financial News	9
Garden Notes	8
Names in the News	2
Radio Programs	16
Social	12, 13
Sport	6, 7
Television	15
Theatres	22

Ted's Tom Tom Party Hit

HEWLETT JOHNSON
. . . halts filming

BATH, Eng. — The Lord's Day Observance Society says an early-Sunday party at the home of Canadian-born **Sir Ted Leather** is "typical of the spiritual sickness that is attacking both church and state in Britain."

The party was attended by **Princess Margaret** and her husband, the **Earl of Snowdon.**

Another guest of the Toronto-born Conservative MP was **Rev. Edward Henderson,** bishop of Bath and Wells. The bishop tapped out rhythms on the tom-tom during a jazz session with entertainers **Johnny Dankworth** and **Chris Barber.**

Sir Ted, who was knighted by **Queen Elizabeth** this week, called the society's attitude "pretty silly."

* * *

Names in the News

* * *

CANTERBURY, England — **Dr. Hewlett Johnson,** "Red Dean" of Canterbury, halted shooting on a film starring **Dirk Bogarde** and **Judy Garland** because he objected to the "scruffy" look of some schoolboy extras.

He walked in front of the cameras while a scene was being filmed in the cathedral precincts to register a protest with director **Ronald Neame.**

* * *

SEATTLE — Still avowing his innocence, former Teamsters' boss **Dave Beck** worked to put his business affairs in order before going to prison to begin a five-year sentence for tax frauds.

* * *

LOS ANGELES — Two cats named **Smokey** and **Skeeter** inherited $20,000 from their owner, **Mrs. Alvina Jackson,** 65. But they died before they could enjoy their good fortune.

* * *

TOKYO — **Pogo** has returned to the Asahi Evening News after being banished for a month. The paper pulled out the cartoon strip after the Soviet embassy complained that a key figure, a pig, resembled **Premier Khrushchev.**

* * *

VANCOUVER — The B.C. Court of Appeal rejected an appeal by **Eric Lifton** against a death sentence in the shooting of a Vancouver detective at a hotel.

* * *

HOLLYWOOD — Actor **Charles Laughton** remained under strict medical care recuperating from a collar-bone operation.

* * *

DALLAS — **Billie Sol Estes'** lawyers met with representatives of his creditors to discuss a last-ditch plan to meet part of Estes $38,000,000 debts and save him from quick involuntary bankruptcy.

* * *

LOS ANGELES — **Frank Borzage,** pioneer Academy award-winning movie director, died after a lengthy illness. He was 68.

* * *

VANCOUVER — **Dr. Norman MacKenzie,** retiring president of the University of B.C., said an endowment fund has been set up to commemorate the late **A. E. Grauer,** former UBC chancellor.

* * *

HOLLYWOOD — Blonde singer **Betty Hutton** gave birth to a seven-pound girl here.

* * *

ABBOTSFORD — **Clare Booty,** 45, operator of a Cloverdale men's wear store, was killed when his car crashed into a bridge abutment on the Abbotsford-Sumas highway.

* * *

LIMA, Peru — Popular Action party candidate **Fernando Belaunde Terry** referred to himself as "president" and complained against government delay in proclaiming his June 10 election.

DAVE BECK
. . . cell awaits

Earlier Sitting?

Continued from Page 1

William Hamilton, Mines Minister Flynn and State Secretary Dorion.

Mr. Diefenbaker was asked whether he planned to hold any meetings with minority groups.

The prime minister made the 1,500-mile flight to Ottawa from Prince Albert, where he voted and spent election night, on a department of transport Viscount.

'CARRY ON'

He was met here by about 200 persons who chorused, "Carry on John."

Smiling broadly, Mr. Diefenbaker waved a grey homburg and moved through the crowd slowly, shaking hands and acknowledging a few cheers.

Another government plane carrying Agriculture Minister Alvin Hamilton, External Affairs Minister Green, and Veterans Minister Churchill, arrived from the west a few minutes earlier.

COLUMBIA STATUS?

Mr. Green, standing on the tarmac awaiting the prime minister's plane, was asked about the status of the Columbia River Treaty. He replied:

"How do you expect me to say something about the status of anything? I've just managed to preserve my own status."

Later he added that "we haven't decided anything yet—it's too soon."

Mr. Hamilton said there is no question in his mind that the Conservatives will recoup their losses at the next election. But he said he saw no reason for one "right away."

Vote Stuns States

Continued from Page 1

election, and if they are unhappy we in the United States must also be deeply concerned."

"The links between our two countries are close and even vital. . . . With neither (the Conservatives or Liberals) winning and Canada in the midst of a critical and fiscal business situation, there is no cause for joy."

The Times devotes its daily "Man in the News" column today to Real Caouette, deputy leader of the Social Credit party, calling him the "real hero" responsible for Social Credit's 26 seats in Quebec.

MAY DETERIORATE

The New York Mirror says U.S. - Canada relations "are likely to continue to deteriorate" because of the inconclusive election.

The Mirror, a morning tabloid, says in its lead editorial that U.S.-Canada relations went downhill under Prime Minister John Diefenbaker for the first time in more than a century.

'SENSELESS POLICY'

"Canada, under Diefenbaker, intensified a senseless anti-U.S. policy which must have annoyed many substantial Canadians of his own party," the paper says.

It adds that "had Lester Pearson put up a less intellectual campaign, one closer to the hearts of the Canadian people, he undoubtedly would have won the day."

HANDICAPPED

The Herald Tribune comments in an editorial that Diefenbaker will be able to maintain power but "he is going to be under severe handicaps in tackling major, and even some minor, issues."

Social Credit leaders will have a "heavy responsibility" in giving the Conservatives the support they will need to govern effectively, the paper says.

PEARSON COMPLIMENTED

It finds that "traditional separatist sentiments" seem to have helped Social Credit capture its seats in Quebec.

The Herald Tribune, unlike the Mirror, compliments Pearson on his campaign, saying he has "acquired considerable vigor as a political campaigner and doubtless this was in part responsible for his party's gains."

The Mirror, describing Pearson as an "internationalist who played footsie with the Reds" when he was external affairs minister, says the Canadian Liberal leader "would do well with the Kennedy administration, in which he has many friends."

King Fisherman

First Spring Salmon Run Reaches Cowichan Bay

First of the spring salmon have arrived at Cowichan Bay, with a 13-pounder landed by F. Schiller of Duncan, the biggest fish entered in The Daily Colonist King Fisherman contest so far from the bay.

Fishing over the weekend was good all along the east coast of the Island, in spite of windy weather, with Campbell River still best for coho.

Goldstream end of Saanich Inlet is still producting plenty of big springs, but today's entries reflect a week's catch and not just the weekend.

Latest entries:

Coho

Painter's Lodge, Campbell River
Ken Pleasance, Campbell River, 7:12, 8:1, 9:0, Campbell River, Bucktail fly and Tiny Louie.
Mrs. R. McTaggart, Calgary, 6:4, 8:6, Campbell River, Tom Mack spoon.
C. A. Ammer, 6825 N. E. Alameda, Portland, Ore.; 6:0 Tiny Louie.
Mrs. C. A. Ammer, 6825 N. E. Alameda, Portland, Ore., 6:0, 9:0, 9:0, Bucktail fly.
John Smith, 1045 N. Woodward, Birmingham, Mich.; 6:0, Bucktail fly.
John Marshall, 143 Bleecher, Belleville, Ont.; 6:0, 5:0, 5:0, 6:0, Bucktail fly.
J. Meyer, Vancouver; 9:0, Bucktail fly.
A. Carey, Route 1, Walla Walla, Wash., 8:0, 5:0, 5:0, Tiny Louie.
Cowichan Bay Anchor Marina
Greg McMartin, Shawnigan Lake; 5:0, Cowichan Bay, Tom Mack spoon.
J. Moore, RR 2, Duncan; 8:0, Cowichan Bay, Tom Mack spoon.

Spring Salmon

Black Swan, 3128 Patricia Bay Highway
Frank Rhodes, 3828 Eastbourne; 7:10, Deep Cove, Strip-Teaser.
Cadboro Bay Cafe
S. Ricketts, 3670 Prior; 11:4, Chatham Island, Strip-Teaser.
M. Duncan, 3517 Finnerty; 17:12, Ten Mile Point, Minnow.
Creed's Landing, Brentwood Bay
Sam Spence, 3612 Old West Road, 18:1, Misery Bay, Strip-Teaser.
H. Layfield, 1320 Union; 5:4, Brentwood Bay, Small Strip-Teaser.
M. Arnold, Oklahoma; 6:2, Willis Point, Strip-Teaser.
Anglers' Rendezvous, Brentwood Bay
Robert McMillan, 2531 Prior; 8:7, 8:0, 6:4, 6:10, 3:7, Deep Hole, Strip-Teaser.
Lee Grover, Baxter Road, RR 1, 6:12, Boulder, Kripplied-Minnow.
Wes Arden, 1048 Inverness; 3:6, Barnacles, Gibbs Stewart spoon.
Randle's Landing, Sidney
Vick Hartley, 2216 West Saanich; 12:6, Coal Island, Kripplied-Minnow.
Van Isle Marina, Sidney
A. Brookman, 836 Gorge Road; 12:0, Sidney Spit, Strip-Teaser.
Mrs. Cochrane, 948 Gorge Road West; 8:1, Sidney Spit, Strip-Teaser.
Hall's Resort, Goldstream
Hap Gandy, 546 Victoria; 20:0, Narrows, Minnow-Teaser.
G. Hastie, 715 Dunsmuir; 20:11, 3:4, Misery Bay, Chesterfield Rock, Minnow-Teaser.
Don Halliday, 1237 Oxford; 19:11, 16:4, 7:3, Misery Bay, Minnow.
Ted Lines, Jordan River; 18:8, Chesterfield Rock, Mack's Squid plug.
C. Cornwell, 908 Portage; 19:3, Stone House, Minnow.
Sid Upton, 628 Colville; 16:11, Misery Bay, Strip-Teaser.
Don Spinck, 6741 Elk; 16:8, Chesterfield Rock, Minnow.
F. Coulter, 2595 Milburn Drive; 16:8, Misery Bay, Tom Mack spoon.
G. Anderson, 3342 Cook; 15:11, 6:0, 7:1, Chesterfield Rock, Minnow.
A. Gordon, 2937 Rita; 17:0, Chesterfield Rock, Kripplied-Minnow.
John Fulton, 3809 34th Street, Vernon; 16:14, Goldstream Island, Mack Squid plug.
W. Stephenson, 208 Cadillac; 15:14, Chesterfield Rock, Minnow.
Edward Lee, 832 North Park; 15:7, 9:0, Stone House, and Narrows, Strip-Teaser.
W. Stancil, 749 Gladiola; 15:3, Stone House, Minnow.
P. Nielsen, 137 Gossard; 15:0, Narrows, Kripplied-Minnow.
W. Kennedy, 509 Wentworth; 15:0, Misery Bay, Minnow.
A. Dykstra, 278 Island Highway; 15:0, Chesterfield Rock, Strip-Teaser.
Roy Chamberlain, 1580 Knight; 14:7, Chesterfield Rock, Mack Squid plug.
Bert Wright, 1439 Mitchel; 14:0, 12:0, 7:0, 9:4, Narrows, Strip-Teaser.
A. Ryves, 1138 Wychbury; 14:0, Stone House, Minnow.
Sid Tomlin, 1412 Mowat; 13:14, Misery Bay, Strip-Teaser.
A. Cutler, 5830 Richmond; 13:10, Chesterfield Rock, Kripplied-Minnow.
George Gurney, 2039 Cumberland; 12:12, Chesterfield Rock, Minnow-Teaser.
Sam Lane, 629 Lampson; 12:0, 6:0, Narrows, Minnow-Teaser.
Bert Humphreys, 1061 Dunford; 12:10, Narrows, Minnow-Teaser.
C. Two Bruhes, 1639 Bay; 12:5, 7:7, 7:1, 7:0, 6:0, Chesterfield, Minnow-Teaser.
Lillian Anderson, 317 Kerr; 12:3, Stone House, Minnow.
A. Sayers, 2200 Cook; 12:3, Lacoma, Strip-Teaser.
Jerry Petrie, 2080 Leigh; 11:8, Chesterfield Rock, Strip-Teaser.
A. Berry, 1548 Oxford; 11:4, Chesterfield Rock, Minnow-Teaser.
Ken Smith, 108 Regina; 9:14, 9:4, 6:0, Misery Bay, Strip-Teaser.
H. Spagrd, 510 Paradise; 9:12, Chesterfield Rock, Minnow.
E. Smith, 988 Ambassador; 9:8, 5:8, Chesterfield, Strip-Teaser.
Matt Lamont, 876 Russell; 9:4, Goldstream Island, Minnow-Teaser.
J. Wassell, 39 Gossan; 9:0, 7:8, Misery Bay, Herring Strip-Teaser.
R. Hurst, 662 Tipton; 9:0, Misery Bay, Minnow.
B. Myers, 143 Garges Crescent; 8:14, Stone House, Kripplied-Minnow.
B. Kellett, 2534 Carlow; 8:12, Misery Bay, Tom Mack spoon.
G. Hall, 1176 Highrock; 8:6, McKenzie Bay, Strip-Teaser.
E. Chipper, 2717 Spencer; 8:6, Chesterfield Rock, Minnow-Teaser.
Bob Campbell, 3020 Fernhill; 7:13, 6:13, Misery Bay, Minnow-Teaser.
Mrs. Ruth Renfrew, 2361 Doncaster Drive; 7:12, Narrows, Mack's squid plug.
G. Lunes, 430 Tribune Crescent; 7:10, Narrows, Minnow-Teaser.
A. Stewart, 834 Colville; 7:6, Chesterfield Rock, Minnow-Teaser.
H. Langstaff, 164 Georgian, Covina, Calif.; 7:1, Misery Bay, Minnow-Teaser.
A. Gray, 317 Comerford; 7:0, Misery Bay, Strip-Teaser.
A. Collins, 3731 Kathleen; 6:6, 7:0, Misery Bay, Minnow.
M. Pinto, 941 Thomas; 7:0, Narrows, Minnow-Teaser.
F. Zurowski, 831 Rayner; 7:15, 3:10, Misery Bay, Minnow-Teaser.
Jean White, 2371 Happy Valley Road; 7:3, Chesterfield, Pacific Arrow.
Howie Nelson, 2740 Cherry; 6:10, Chesterfield Rock, Minnow.
E. Chartres, 980 Transit; 6:4, Misery Bay, Strip-Teaser.
Doug Brin, 2014 Shakespeare; 6:4, Misery Bay, Minnow.
G. Ford, 901 Lavender; 6:0, Chesterfield Rock, Minnow-Teaser.
A. Holmwood, 3720 Cedar Hill Road; 5:13, Stone House, Mack's Squid plug.
Al Wright, 316 Cutler; 5:1, Narrows, minnow.
C. Power, 3019 Larchwood; 5:3, Goldstream Island, Strip-Teaser.
H. Makara, 18 Stillwater; 3:2, Chesterfield Rock, minnow.
Diane Dale, 456 Fort; 5:2, Stone House, Strip-Teaser.
W. Adamson, 117 Virago; 5:2, Stone House, Strip-Teaser.
Bert Brayshaw, 1532 Edgeware; 5:1, Narrows, Strip-Teaser.
R. Vine, 5309 Wascana; 3:0, Chesterfield Rock, Strip-Teaser.
Cowichan Bay Anchor Marina
F. Schiller, 462 Duncan, Duncan; 13:0, Cowichan Bay, Wonder spoon.
Neil Scott, 5900 Wallace, Brentwood Bay; 13:0, Cowichan Bay, Kripplied-minnow.
Colin Garside, 671 Garden, Duncan; 7:10, Tom Mack spoon.
Dean Thorne, RR 2, Duncan; 6:0, Tom Mack spoon.
French Creek Fishing Camp
Harry Burgoyne, Parksville; 13:0, French Creek, Tom Mack spoon.
Painter's Lodge, Campbell River
Ken Pleasance, Campbell River; 12:0, Campbell River, Bucktail fly.
R. Carey, Route 1, Walla Walla, Wash.; 12:0, 7:0, 6:0, Campbell River, Tiny Louie.
C. Ammer, 6825 N. E. Alameda, Portland, Ore.; 11:0, 7:0, Tiny Louie.

Lake Trout

Lakeshore Service, Sproat Lake
Andrew Hayes, 7068 Fleetwood Drive, Calgary, Alta.; 5:3, Sproat Lake, Sailfish.
George Williamson, 818 Margel, Alberni; 2:0, Sproat Lake, lake trolt.
Nicol Allan, 103-11th Avenue, Port Alberni; 1:12, 2:3, 1:10, 1:3, Sproat Lake, Flatfish.
Black Swan, 3128 Patricia Bay Highway
W. Davis, 1134 Oxford; 1:10, 4:4, 4:3, Nahmint Bay, spinner and worm.
V. Dawson, 801 Sluggett, Brentwood Bay; 3:3, 3:4, 2:13, Nahmint Lake, Kripplied-Minnow.
Ken Bryant, 2712 Rock Bay Avenue, 1:8, Elk Lake, Deadly Dick.
Don's Low Cost, Mesachie Lake
R. Reeves, St. Louis Church, Lake Cowichan; 3:1, Cowichan Lake, Tom Mack spoon.
Lake Shore Fishing Camp
Mel Kenzie, RR 2, Gangsie; 2:8, Cowichan Lake, Crickotin.
Zeiderson Campsites
George Schulz, Chase River, Nanaimo; 1:4, 1:6, 1:4, 1:8, 1:8, 1:12, Quennell Lake, worm.
Last Chance Boat Rentals, Bottle Lake
Tom Zaccarelli, 104 Burnett; 3:12, 1:8, 1:4, 1:4, 1:4, 1:0, 1:0, 1:0, Bottle Lake, Gibbs Stewart spoon.
M. Smith, 2163 Gamma; 3:12, 1:4, 1:0, 1:0, 1:0, 1:0, 1:0, 1:0, Gibbs Stewart spoon.

River Trout

Elliott's Boat Rentals, Port Renfrew
Frank Haser, 24 Vickery; 9:4, 5:3, 7:0, 7:4, San Juan River, fly.
Jack Falconer, 946 Darwin; 8:12, San Juan River, fly.
Mason's Store, Shawnigan Lake
Jim Asley, 741 Lavender; 7:2, Harris Creek, fly.
Red Robin Store, Lake Cowichan
W. Lang, 2428 Nicholson; 4:0, 2:0, Cowichan River, fly.
F. Cornelle, 981 Island; 9:12, 2:13, 1:0, Cowichan River, Tom Mack spoon.

Bass

Black Swan, 3128 Patricia Bay Highway
John Parsons, 1070 Violet; 2:2, Beaver Lake, worm.
Glenn Critchlow, 3066 Baymond; 1:0, Elk Lake, worm.
Zeiderson Campsites, Quennell Lake
E. Bell, Cassidy; 1:0, Quennell Lake, trolt and worm.
George Schulz, Chase River, Nanaimo; 2:4, 2:8, Quennell Lake, worm.

Consulate Flies Pirate Flag

VANCOUVER (CP) — A skull and crossbones replaced the Stars and Stripes on the flagpole at the American consulate here Tuesday.

Consulate officials suspect a prankster climbed the pole during the night and wired up the pirate flag.

Your Good Health

Have Veins Stripped If Doctor Says So

By JOSEPH MOLNER, MD

Dear Dr. Molner: I have had varicose veins for 30 years. My doctor advised having them stripped but said it must be my decision. One friend said she'd never do it again; another said she had it done because she was afraid of clotting. Is there any danger of clots if they are not removed?—Mrs. H.B.

Certainly there's a danger of clots, and of varicose ulcers, and of aching legs, and thrombophlebitis. One friend says yes, one says no. Your doctor "advised" that you have it done. That's two to one.

Now you've asked me and the vote becomes three to one, because doctors don't advise surgical procedures without having a good reason. Certainly it's your decision. No doctor can order you to have anything done. All he can do is advise—but he takes pride in giving sound advice.

* * *

Dear Dr. Molner: I don't have the nerve to take my problem to a doctor personally. I have had offensive breath for as long as I can remember but my teeth are in perfect order and I have used every mouthwash on the market.—Mrs. B.B.

Infection of gums or sinuses, and disorders of the lungs or bronchial passages are other sources of bad breath. You are making a mistake by not taking this problem to your doctor.

* * *

Dear Dr. Molner: When I lie on my right side I am distressed by either the liver or the gall bladder. However, after lying on my left side for some time, I can return to the right and be comfortable. Is this something to be alarmed about?—S.A.

I doubt whether liver or gall bladder has anything to do with it—either, if enlarged or tender, would bother you on both sides. Instead, I would suspect tension or some moderate muscular stress, or both. I don't suppose you'll believe me, though, so why don't you go to your doctor and let him run a test or two to exonerate your liver and gall bladder?

Kamloops Killings

Bullet Quicker Than Constable

KAMLOOPS (CP) — Police Tuesday surmised that one of the three RCMP constables killed in one of the worst tragedies to hit the famous force died as he rushed unarmed at a ragged sharpshooter.

Constables D. G. Weisgerber, G. E. Pederson and E. J. Keck were killed in a battle with George Booth who was killed by officers later Monday in another battle.

Interviews with witnesses indicated that Const. Weisgerber, 23, of Fife Lake, Sask., who was off duty at the time but joined the other two, rushed the wounded Booth when he dropped his rifle.

WITH TWO SHOTS

He was too slow and Booth, 32, got him with two shots.

Const. Pederson, 23, of Milk River, Alta., was the first one shot about 25 or 30 feet north of the bridge over a small creek. Const. Keck, 25, Gravelbourg, Sask., managed to get under the bridge.

The rifleman was on the bridge and dashed from side to side, trying to get Const. Keck.

NOT KNOWING

Const. Keck got out enough to get a shot at Booth, then ducked back, not knowing he had felled Booth, who dropped his rifle.

Const. Weisgerber saw Booth drop his rifle and attempted to rush him before he could come to. The constable didn't make it. Booth fired two shots.

Const. Keck came out again to get another shot. Booth felled him with one bullet.

Killer's Dad Raps Police

KAMLOOPS, B.C. (CP) — The father of a man who shot and killed three young RCMP constables say police are to blame for the slayings.

"It all started over a $4 permit he didn't have for his rifle," said John Booth, 65.

"If they'd just told him to get one (a permit) and let him alone those policemen and him would be alive today."

"I'd have shot at them too if they came after me."

there's nothing quite so satisfying as an

OLD PORT

the extra mild cigar with the vintage flavour

10¢

Suggested price

Cap'n Mac Says

For Dependable Service, Look to McQuade's

THIS WEEK'S SPECIALS!

BOAT HOOKS

Floating boat hook with light aluminum shaft and cast aluminum hook, fitted with plastic grip.

4-Foot	6-Foot	8-Foot
Reg. $4.40 SPECIAL $3.50	Reg. $5.50 SPECIAL $4.40	Reg. $6.00 SPECIAL $5.25

Boat Hook Holders, No. 304—Stainless steel. Pole snaps into place and is held in readiness for instant action. Reg. $1.10 pair. SALE 88¢

LIFTING HANDLES
Chrome plated, for bow. No. 301. Reg. $1.45 each. SPECIAL $1.00

FOR TRANSOMS
No. 312
Reg. $2.50 pair. SPECIAL $2.00

CHOCKS

Dozens of styles and sizes to choose from in chrome, brass and galvanized finishes.
ALL AT 20% OFF REGULAR PRICES

CLEATS

Available in chrome, brass and galvanized finishes. Dozens of styles and sizes to choose from.
ALL AT 20% OFF REGULAR PRICES

MOORING BITS

Several sizes to choose from in chrome and stainless steel finishes. ALL AT

20% Off Regular Prices

PULLEYS

Dozens of shapes and sizes to choose from in a variety of finishes.
20% OFF

EYE LOOPS

Handy for attaching one article to another. Available in a multitude of sizes, shapes and finishes.
20% OFF

OAR LOCKS
20% OFF Any Oarlocks

in our huge stock. Galvanized, brass and chrome-plated finishes to choose from in an assortment of styles and finishes.

SHACKLES – 20% OFF
All Sizes, All Shapes, All Finishes

YACHTING CAPS

Available in white, light blue or sand. Trimmed with gold and nautical insignia.
Several sizes. Reg. $2.75. SALE $2.20

Not exactly as illustrated

Open Weekdays 8 a.m. to 6 p.m.

Open Saturdays 8 a.m. to 12 noon

SHIP CHANDLERS (McQUADES) LTD.

1252 WHARF Foot of Yates

EV 3-1141

There's something SPECIAL about Seagram's SPECIAL OLD

Finer Taste is a Seagram Tradition

in 12 oz. & 25 oz.

This advertisement is not published or displayed by the Liquor Control Board or by the Government of British Columbia

The Weather

JUNE 20, 1962

Sunny. Little change in temperature. Winds occasionally reaching southwest 20 this afternoon. Tuesday's sunshine 15 hours, 18 minutes; precipitation, nil.

Recorded Temperatures

High .....60 Low 48

Forecast Temperatures

High .....65 Low 30

Sunrise...5.11 Sunset...9.19

East Coast of Vancouver Island — Sunny. Little change in temperature. Winds light. Tuesday's high and low at Nanaimo 71 and 42; precipitation, nil. Forecast high and low 72 and 45.

West Coast of Vancouver Island—Mostly cloudy. Little change in temperature. Winds light. Forecast high and low at Estevan Point 60 and 50.

TEMPERATURES

	Min.	Max.	Prec.
St. John's	50	62	
Halifax	48	60	.12
Montreal	51	59	0
Ottawa	41	60	.35
Toronto	47	72	.02
North Bay	33	61	.01
Port Arthur	37	76	Trace
Winnipeg	36	68	.01
Brandon	33	69	.10
The Pas	41	73	
Regina	34	75	
Saskatoon	37	75	Trace
Prince Albert	35	72	
S. Battleford	30	74	.10
Swift Current	39	73	
Medicine Hat	36	69	
Lethbridge	40	67	
Calgary	45	74	
Edmonton	36	70	.02
Kimberley	30	68	
Cranbrook	37	69	
Grand Forks	37	68	
Trail	42	69	
Penticton	37	72	
Vancouver	49	71	
Prince Rupert	48	57	
Prince George	46	63	.05
Whitehorse	48	66	.34
Seattle	51	77	
Portland	50	80	
San Francisco	54	62	
Los Angeles	56	71	
Spokane	30	67	
Chicago	61	86	
New York	60	69	

TIDES AT VICTORIA
(Pacific Standard Time)

Time	Ht.	Time	Ht.	Time	Ht.	Time	Ht.
H. M.	Ft.	H. M.	Ft.	H. M.	Ft.	H. M.	Ft.
20 [illegible]	4.9	10.00	0.3	15.38	10.8	6.0	22.44
21 [illegible]	5.0	11.38	0.6	21.01	8.1	7.34	7.5
22 [illegible]	5.3	0.04	9.0	12.41	1.3	8.46	11.6
23 [illegible]	[illegible]	[illegible]	7.4	12.37	1.4	9.11	[illegible]
24 [illegible]	0.4	1.36	6.8	13.42	2.7	9.39	[illegible]
25 [illegible]	5.5	10.07	5.9	14.37	3.7	10.28	[illegible]

TIDES AT ESQUIMALT HARBOUR
(Pacific Standard Time)

Time	Ht.	Time	Ht.	Time	Ht.	Time	Ht.
H. M.	Ft.	H. M.	Ft.	H. M.	Ft.	H. M.	Ft.
20 00.30	0.1	04.32	9.9	12.10	0.3	18.26	11.4
21 01.42	0.9	05.00	9.9	12.55	0.9	21.07	11.4
22 02.42	1.9	12.11	1.1	20.28	0.1		
23 04.08	7.4	07.16	8.3	14.30	2.5	22.35	11.4
24 05.14	6.6	08.35	7.6	15.20	3.6	23.05	11.3
25 06.10	5.7	10.36	7.2	16.15	4.9	23.34	11.2

Canada's Aid Rapped

OTTAWA (CP) — Canada's contribution toward feeding a hungry world was given a mild roasting Tuesday by the dean of agriculture at McGill University's Macdonald College.

STEADFAST LINE

Canada's attitude to the formation of a world food bank "has been neither consistent nor entirely admirable," said H. G. Dion. It's time that a "steadfast line" was adopted, he told the Agriculture Institute of Canada annual meeting.

H. H. Hannam, president of the Canadian Federation of Agriculture, replied: "Canadians have played a leading role in whatever progress has been made in this respect to date."

WAS NOT ENTHUSIASTIC

Mr. Dion said that when a world food bank first was proposed in 1945 Canada, like other food exporting nations, was not "wildly enthusiastic" although it could not actively oppose the humanitarian proposal. There was a sellers' market.

He called on the Canadian government for a faithful devotion "rather than a fickle adherence" to the food bank principle.

* * *

Buck Rogers Is Born

Compact, 160-pound unit which converts pressure-suited crewman into one-man space vehicle was unveiled at Andrews Air Force Base, Md. Strapped to spaceman's back, it will permit him to manoeuvre in deep space.—(CP photo)

Nikita Sees Red Flag Flying Over America

BUCHAREST (AP) — Soviet Premier Khrushchev said Tuesday he sees no reason to go to war over Berlin and he sets no deadline for a settlement. But one way or another, he declared, the Western occupation of West Berlin will be ended.

The Soviet leader again said he believes Americans will fall under communism, but admitted they now live better than the Russians.

Khrushchev, who arrived in Romania Sunday for a week's visit, addressed about 10,000 workers at the Grivita railway repair shops on the outskirts of Bucharest.

"The United States threatened us with war over Berlin but I don't see any reason to go to war," Khrushchev said.

"Those who talk about war had better remember that if they pushed the button it would boomerang against them.

NO DEADLINE

"We do not give any deadline, but as soon as the matter is ripe we will solve the problem."

Khrushchev quoted President Kennedy as saying the United States might have to take the initiative in a war.

"Don't forget that German generals have said the same," the Soviet leader said.

PEOPLE THEMSELVES

As to American politics, he told the men and women workers assembled in the specially-decorated car repair shops:

"I am convinced that tomorrow the Red flag will fly over the United States. But we will not fly the flag. It will be the American people themselves."

Parley on Laos

Thais Stay Out

BANGKOK (AP) — Thailand's foreign ministry said Tuesday that its delegation to the 14 - country Geneva conference on Laos and the Southeast Asia Treaty Organization council in Bangkok have been instructed "not to attend future meetings until further notice."

A foreign ministry spokesman declined to elaborate on the order except to say that the reason "is obvious."

COURT RULING

It was believed the order resulted from the World Court ruling Friday giving Cambodia sovereignty over the disputed border temple of Phra Viharn which the Thais now hold.

Feeling is running extremely high here against the verdict, and the Thais have threatened to use force against any Cambodian attempt to occupy the border territory.

Yard Quizzes Belfast Trio

PORTSMOUTH, England (Reuters) — Scotland Yard detectives brought three Chinese crew members ashore from the Royal Navy cruiser Belfast here Tuesday in connection with investigations into drug trafficking.

Luftwaffe Stunt Kills Jet Team

BONN (UPI)—Four "Superstar" jet fighters of the West German Air Force collided in flight Tuesday and crashed into a mine quarry near Cologne.

All four pilots died in the crash.

The four jet fighters were part of an acrobatic team.

The planes fell into one of the many surface coal mines that dot the area around Frechen, just west of Cologne off the Autobahn leading towards Aachen and the Belgian and Dutch borders.

The F104G "Superstar-fighter" eventually is to replace all the F84F "Thunderstreaks" with which the Luftwaffe is now equipped.

The first squadron of the American-designed but German-built planes was to have been activated Wednesday, but the ceremony was cancelled.

New Home Recipe Reducing Plan

It's simple how quickly one may lose pounds of unsightly fat right in your own home. Make this home recipe yourself. It's easy, no trouble at all and costs little. Just go to your drug store and ask for four ounces of Naran Concentrate. Pour this into a pint bottle and add enough grapefruit juice to fill the bottle. Take two tablespoons full a day as needed and follow the Naran Plan.

If your first purchase does not show you a simple easy way to lose bulky fat and help regain slender more graceful curves; if reducible pounds and inches of excess fat don't disappear from neck, chin, arms, abdomen, hips, calves and ankles just return the empty bottle for your money back. Follow this easy way endorsed by many who have tried this plan and help bring back alluring curves and graceful slenderness. Note how quickly bloat disappears—how much better you feel. More alive, youthful appearing and active. Advt.

Newspaper Advertising Stimulates Buying

Canadians Back Co-ops

Citizens Plan Foreign Aid

EDMONTON (UPI)—Plans to start a foreign aid program sponsored by the Canadian Co-Operative Union were outlined here Tuesday.

Edward Nelson, president of the Farmers' Union of Alberta, said final discussions on the program probably would take place at next year's Co-Operative Union congress, but the project probably would not be in actual operation "for at least two years."

The movement's aim in the foreign aid field is to help the economic development of under-developed countries by setting up co-operatives, loaning money where capital funds are required to obtain fixed assets and possibly supplying technical advisors, industrial machinery and farm implements.

The Canadian Co-Operative Union is a federation made up of provincial co-op unions, farm unions, consumer and producer co-ops and wholesale societies.

Brand X Will Do

LONDON (UPI) — An item in the personal column of the Times of London Tuesday said: "Gentleman requires suit of armor. Even Brand X considered."

Second Mishap

Six Escape Plunge In Elevator

CHICAGO (UPI) — A construction elevator broke loose high in the core of a partially completed circular skyscraper building yesterday and plummeted to ground level with six men aboard.

Five workmen and an equipment salesman were injured in the plunge which started somewhere between the eighth and 20th floors of the Marina City twin-tower apartment project.

SAVED BY BRAKE

Construction company officials said an automatic braking device slowed the hoist on its plunge and saved the occupants from almost certain death.

Three workmen were killed in September, 1961, in a fall of scaffolding on the site.

The $36,000,000 development is being sponsored by the Building Service Employees International Union and its affiliated locals.

New Tablets Effective Aid

WINNIPEG (CP)—A new contraceptive tablet, with the trade name of Ortho-Novum, was announced Tuesday.

Dr. William Cornett, medical director of Ortho Pharmaceutical (Canada) Ltd., indicated it has marked advantages over previous oral contraceptives. It will be available only on doctor's prescription.

By Canadian

UN Cautioned In Colony Bid

UNITED NATIONS (UPI) — Canada cautioned the UN general assembly Tuesday against imposing impossible demands on the United Kingdom and the government of Southern Rhodesia.

W. H. Barton of Canada told the assembly a 31-nation draft resolution calling for revision of that African territory's constitution exceeded the powers of the world organization.

POLITICAL CHANGES

Political changes can be brought about only through the co-operation of the British and Southern Rhodesian governments, he said.

Barton told the general assembly:

"The political situation in Southern Rhodesia is an extremely difficult one. At a time when the principles of democratic freedom have been adopted throughout most of Africa, a minority of 200,000 obviously cannot expect to exclude a majority of 2,250,000 people indefinitely from participating in the political life of the country."

"The real issue is not whether Southern Rhodesia is moving in the right direction, but whether it is moving fast enough," he said.

Angry Flood Advances

GREEN LAKE, Sask. (CP) — The 500 residents of this northwestern Saskatchewan community were preparing to move out of their homes Tuesday as the Beaver River swept toward them with turbulent flood water.

The river, glutted with spring runoff and heavy rains, burst its banks 10 days ago and spewed its devastating tide across 1,500,000 acres.

"EXPORT"
PLAIN
or FILTER TIP
CIGARETTES

Marine Insurance
INSURANCE IS OUR BUSINESS
NOT A SIDELINE . . .
HARBORD
INSURANCE LTD.
3 TO 30 MONTHS TO PAY

PUBLIC NOTICE

Having received instructions from important Eastern associates, I have

$250,000.00 Available to Buy Mortgages and Agreements

If you have a mortgage or an agreement on which you are collecting payments but would like to sell your equity for immediate cash, phone EV 5-9765 and ask for ERIC CHARMAN.

ERIC CHARMAN

FAIRFIELD REALTY - 335 Cook St.

All mortgage business transacted—your enquiries welcomed without obligation

So much to talk about...

HEART TO HEART TALKS ARE FOR PRIVATE EARS ALONE

Once upon a telephone there was a handsome young man in love with a very lovely girl. Because there could never again be another girl like her, he gave her a diamond ring. And because, after that, the two of them had so much to talk about, her understanding parents gave her a beautiful colored telephone for heart-to-heart talks in her very own room.

Wouldn't it be exciting to have a separate phone installed in YOUR room - a phone as feminine as your perfume, in the color you love best?

Choose from nine lovely decorator colors - including camellia pink, forget-me-not blue, sunlight yellow and gardenia white.

Get full details by calling the Telephone Company - TODAY!

B.C. TEL
BRITISH COLUMBIA TELEPHONE COMPANY

242A-2-REX

The Daily Colonist.

"An Independent Newspaper, The Organ of No Clique or Party"

1858 — Published every morning except Monday by the Colonist Publishers Ltd., at 2631 Douglas Street, Victoria, B.C. Authorized as second class mail by the Post Office Department, Ottawa, and for payment of postage in cash. Member Audit Bureau of Circulations — 1962

RICHARD BOWER, Editor-in-Chief

Menzies' Mission

REGARDLESS of the preponderance of expressions of good will and closer understanding which inevitably follow all meetings of heads of Western governments, it is doubtful if the private Washington talks between Prime Minister Menzies and President Kennedy will result in either changing his views on the European Common Market.

For long Australia's outspoken leader has vigorously accused the United States of using its influence to persuade Britain to enter the ECM. The American attitude, he claims, is brought about not only through Washington's hope that Britain will give Europe the political stability it needs but also aims at accomplishing the breaking up of the Imperial trade preference system now enjoyed throughout the Commonwealth.

Mr. Menzies, like the majority of other Commonwealth leaders, sees the removal of preferences as the first step in the eventual destruction of the Commonwealth organization.

Until recently the United States government remained silent in the face of Mr. Menzies' charges. However, last week, the rising tide of Australian criticism caused the U.S. consul-general in Melbourne, Mr. Frank S. Hopkins, to bluntly lay the American policy on the line.

He told Australians that they could not expect the United States to act as a benevolent parent. This had been Britain's role in past but now even she was unable to protect Australia and meet her economic needs, he said.

"We have always opposed trade preference and we have to think of other nations, such as Latin America. How could we advocate special privileges for Australia and not for Argentina, Uruguay, Chile and Brazil?" he asked.

Mr. Hopkins said that he was concerned at the widespread tendency in Australia to blame the United States for the situation which had developed and to argue that the United States was unfriendly towards Australia. But, he added, America was asking nothing for herself which she was not demanding equally for Australia, Argentina, New Zealand and other countries. This was for very low tariffs into Europe for manufactured goods and even lower tariffs, or none at all, for agricultural products.

It is not likely that Mr. Hopkins' reply provided much comfort for Mr. Menzies—if anything, it would go to reinforce his already strong opinion on the matter.

Mr. Menzies made his trip to Washington for one purpose only and that was to urge President Kennedy to reduce his government's active opposition to the British system of trade preferences or some substitute which would give Australia and other Commonwealth countries an advantage in the ECM comparable with that which they now have in Britain.

Though he may not succeed in his mission, even his opponents will praise him as a man prepared to go to any limits to fight for the protection of his own country—a quality all too often frowned upon in some quarters of Canada today.

Specious Reasoning

POLITICAL reactions can be intriguing. On television Monday night Mr. Pearson said the Conservatives had suffered a "smashing" defeat, and at home here Captain Groos described it as a "resounding" defeat.

It is rather a queer sort of defeat that lands a party at the top of the polls. Most rational beings would cite it as a slim victory.

Mr. Pearson advanced the further thesis that since it did not gain a majority popular vote the Diefenbaker regime had been "decisively rejected." He knows perfectly well of course that it is seats that count, not the popular vote. With four parties running the chance of any party winning 51 per cent of the votes is wholly negligible.

In any case the Conservatives received 37 per cent, the Liberals 36 per cent, both well off the majority mark. On the basis of his own argument does that not reject Mr. Pearson too? More so, indeed.

One suspects that had he instead of Mr. Dietenbaker won 22 seats more than anyone else Mr. Pearson today would have been very happy. He would be thinking of himself as the prime minister-elect.

Good Advice

WHETHER OR NOT sound-trucks should be allowed to broadcast advertising messages in Victoria's streets is a question city council should have been able to decide without placing responsibility on the Chamber of Commerce by asking for its advice.

The aldermen are representative of the citizens as a whole, and in matters of this sort, directly affecting almost all Victorians, they put themselves in a poor light by consulting sectional interests.

To the chamber's credit, however, it has given the council the same answer as the majority of residents and shoppers undoubtedly would have supplied: that advertising in the streets through mobile public-address systems should be forbidden.

Sound-trucks circulating in downtown traffic are a disruptive influence in themselves, in that to be effective they must crawl. Their broadcasts, however, are their main fault, noisily and distractingly invading the public domain and private property.

Council will do well therefore to ban them, except perhaps in emergency or on special occasions of community interest. It might, indeed, give some thought at the same time to curtailing broadcasting on the streets from stationary loudspeakers.

A Wider Service

THE REQUEST of more than 800 View Royal residents for extension of Victoria Public Library service to include their unorganized district deserves the most sympathetic consideration of city council, which has power to say yes or no.

If View Royal were seeking book-borrowing privileges at any expense to Victoria taxpayers, or if this expansion were beyond the library's capacity and would mean poorer service for Victoria, the request might be resented.

Happily neither appears to be the case. Particularly for the benefit of the children, who lack the facilities afforded other youngsters of the Greater Victoria school district, the petitioners seek to have the cost added as a separate item to their community's school tax bills. The city thus would seem to have no reasonable grounds to reject the request.

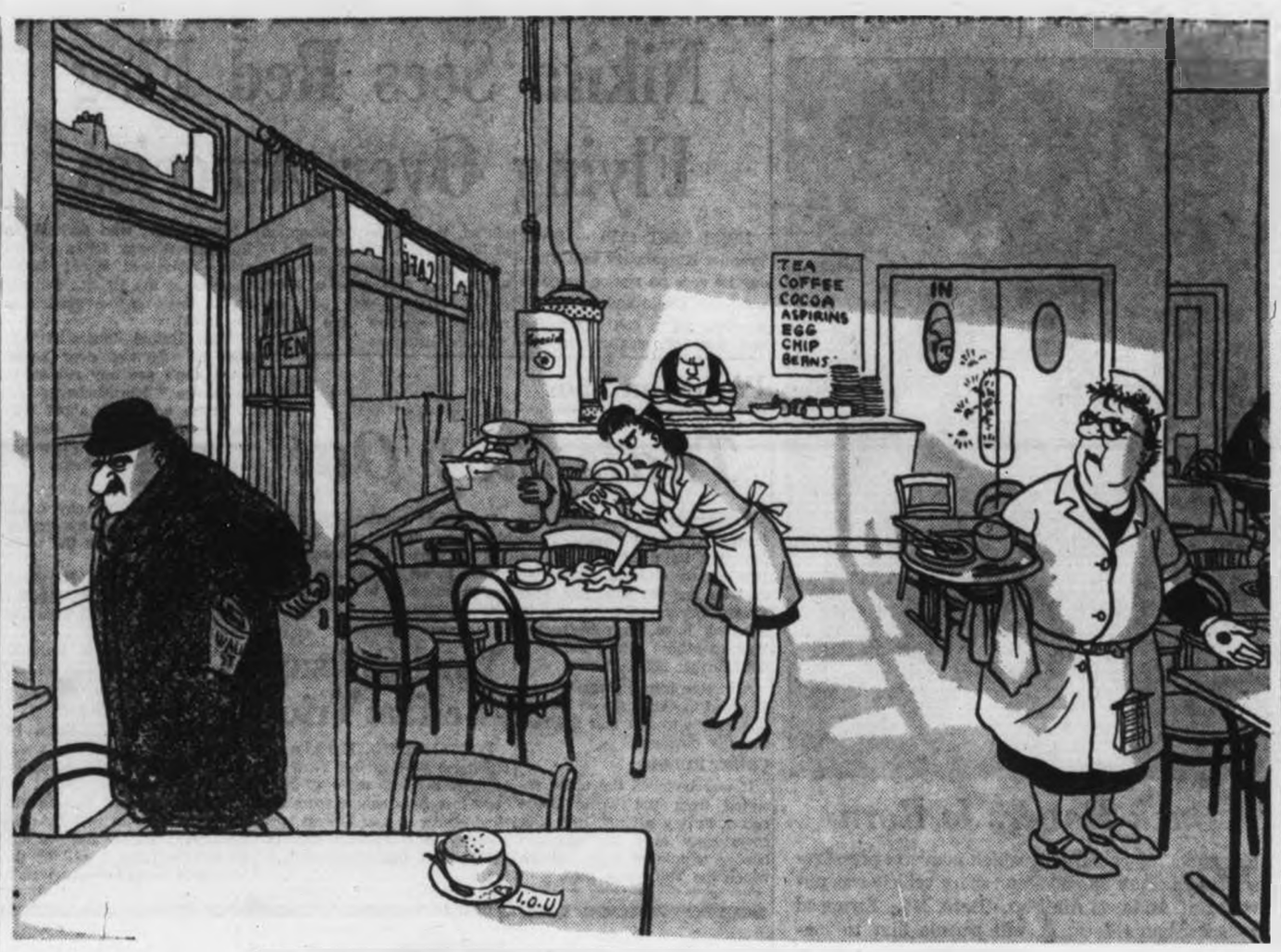

By Giles — "One little rumble from Wall Street and away go our capital gains" — London Express Service

Thinking Aloud

". . . of shoes, and ships, and sealing wax . . ."

By TOM TAYLOR

IN SCOTLAND a few years back when they took away the prized regimental sporrans, each of its own distinctive design, and substituted a universal small white pouch, there was a cry of dissent—and disdain.

"Ladies' purses," they were called in derision.

On parade, though, as the Canadian Scottish wore them at Beacon Hill before their Colonel-in-Chief, a lady might well have coveted them. They would be right handy on a long trip.

The officers wore the traditional sporran as a reminder of former days, but the line of pouches, level like a ruler, looked smartly efficient.

* * *

It is an anomaly that in a society never more affluent than today the national treasury can't afford to dress the Highland regiments of Canada, some 20 of them all told, as of yore. Thus the former red tunics give way even on elaborate occasions to khaki, and nothing could be more auspicious in a military sense than the presentations of new colors by a Princess of the blood royal.

Princess Mary, incidentally, was a slim erect figure whose silhouette must have been the envy of many a feminine gaze.

But even in restricted garb the local regiment looked picturesque to a man. The aforesaid white pouch-sporrans caught the eye as the kilts swung in commendable unison. The drummers and engineers' band happily still had the scarlet and gold of ancient renown, and this contrast heightened the precision of the marching troops.

* * *

A word might be said for the drum-major out in front and full of majesty—and the needed touch of swank. He was a cynosure.

If praises are in order, however, and they certainly are as everyone present would agree, the pipes and drums set the mood with the martial airs that lift the spirit and give elan to a Highland regiment. Not to be overlooked, either, was the demonstration by the RCE band of how well brass and pipes may blend together. One does not often hear this duality of sound and "Scotland the Brave" rang out more bravely than ever.

It was a fine show, under a CO who in person seemed the acme of aplomb in directing the intricate ceremonial manoeuvres.

* * *

All credit, too, to the many young men for whom this would be the first grand occasion of their military experience. These are the citizen-soldiers who buttress the professional troops of the regular army, and who as the new colors of the Canadian Scottish amply attest, show in war an equally resolute and dauntless mien.

But this was a peaceful display, for which the regiment put on its best bib-and-tucker for its Colonel-in-Chief and an admiring public, and showed by its stride and bearing how well it strives to live up to its proud motto of "Ready for the Fray."

It was ready and in good form last Saturday, and the gaiety of the summer was enhanced by the stirring spectacle which the Canadian Scots staged at Beacon Hill.

Federation, Not Union

Nasser's Vision of Arab Future

By H. A. R. PHILBY from Beirut

BIG Brother has spoken. The total fusion of Arab States has been postponed to the distant future, and any early tightening of links must take a federal form. President Nasser has made this known through his usual intermediary, Muhammad Hassanein Haikal, in a full-page article in the authoritative Cairo newspaper Al Ahram. The article was written in reply to proposals made by Dr. Bashir Azmah, the Syrian prime minister, for discussions about Egyptian-Syrian relations.

The Syrian government has allowed free circulation of the newspaper throughout the country, with the twin objects of bolstering the prime minister's prestige by showing that his words are taken seriously, and of assuaging the temper of Nasser's admirers in Syria. It is too soon to judge whether the Egyptian attitude is to be taken seriously.

* * *

President Nasser has posed two conditions for proposed talks. First, he will talk only with a Syrian government which is truly representative of the people. (Who is to say whether any Syrian government is "truly representative," or, for that matter, how long it will last?)

Secondly, Nasser is demanding that an inquiry should be made into "unjust allegations" made against the government of the United Arab Republic since the Syrian breakaway.

As most leaders of the Syrian Arab Republic have criticized Nasser in more or less unbridled terms, this demand may prove a major stumbling block.

Nasser's vision of the future is clarified by Mr. Haikal's analysis of the reasons why the original "experimental" union disintegrated. In addition to making the obvious point that Egypt and Syria have no common border, he probed the political differences between the countries, laying the blame chiefly on the fact that feudalism had been crushed in Egypt but not in Syria.

As the basis for a federal union, Nasser offers his "National Charter" which he proclaimed to the Egyptian people in the course of a marathon speech to the "Congress of Popular Forces" in Cairo.

In this document, Nasser's advance towards socialism (his particular brand of socialism actually amounts to little more than straight government control — press and trade union activity, for instance, are strictly circumscribed) became more explicit than ever.

* * *

Egypt's "National Charter" is certain to be unpalatable to the Moslem Brotherhood, which is influential in Syria. For that matter the charter has been attacked by a former Moslem Brother in Egypt on the ground that emancipation of women is contrary to the teaching of the Koran. Vice-President Kamaleddin Hussain was given the task of sweeping the dispute under the rug; Congress was told that it should concentrate on a discussion of the charter, and avoid being side-tracked by minor issues. That viewpoint is clearly difficult to sustain since the emancipation of women is written into the charter, and is therefore surely a legitimate subject for debate.

Another indication that Nasser would insist on Syria's following a socialistic course is that Haikal's article lists as the proper function of an eventual central government social affairs, in addition to defence and foreign policy. An important passage in Haikal's article states explicitly that the component parts of any future Arab union must preserve national identities and have governments freely elected by their peoples and responsible to their national parliaments.

The Egyptian reaction has been welcomed by the Syrian government as is indicated by the decision to allow the circulation of Al Ahram. Equally it is certain to meet with opposition from influential politicians and political groups. It is difficult, for instance, to see much future in a federal union for such leading politicians as Akram Haurani, who have attacked Nesser personally in the bitterest terms since the Syrian breakaway from the union in September, 1961.

(OPNS Copyright)

The Packsack

Of GREGORY CLARK

AT the scene of a traffic accident on the highway, I drew in to speak to the provincial constable whom I knew. He was sitting apart, on a fence, having taken all the particulars, and was waiting for a tow truck to clear away the obstruction caused by the cars on the shoulders of the four-laner.

"You're sulking, eh?" I greeted him.

"Yes," he said. "I get tired of hearing people involved in accidents telling me exactly how it happened, over and over. I've listened to those people for half an hour now, and I am taking a rest."

"How did it happen?" I enquired, to relieve his gloom.

"As usual," said he, "the car proceeding west had a blowout. It wobbled all over the highway, and a car proceeding east collided with it. Three people hurt. Nobody killed. Cars ruined. I have just one rule for safety. Maybe you will publish it. Always drive at a speed, and at a distance from other cars, that allows you room for manoeuvre if the car coming towards you, or the car ahead of you, has a blowout, and starts wobbling. If that rule were observed, highway accidents would be reduced by half."

(Copyright Canada Wide)

German Aircraft Firms

Flying Once More

By ROBERT BETTS

WEST Germany's aircraft industry is flying again.

Revived in 1956, famous firms like Messerschmitt Heinkel, Dornier and Focke-Wulf are back in business. They show little sign of rust despite being "grounded" by Allied order following Germany's defeat in the Second World War.

Their redevelopment was helped by a multi-million-dollar injection from the German taxpayer. Faced with the task of building up its armed forces, the West German government decided to place orders with its own aircraft industry for the construction of foreign-designed military aircraft.

With an assured income of $626 million two groups of aircraft builders—the big four named above combined with other companies—went ahead with the production of 400 Lockheed F-104G intercepter fighters and 294 Italian Fiat close-support fighters.

The first F-104Gs, assembled from Lockheed-produced components, rolled off the assembly lines ahead of schedule late last summer and were delivered to the West German Air Force. Production of the Fiat has proceeded at a similar pace.

New German designers are anxious to go ahead with their own designs.

Messerchmitt, Heinkel and Bolkow, working together are developing a VTOL (vertical takeoff and landing) combat aircraft. They wanted to enter it in the North Atlantic Treaty Organization's competition for a VTOL strike reconnaissance fighter. Modifications had to be made and they could not get the revised specification completed on time.

West Germany was represented in the competition, however, by two designs submitted by Focke-Wulf in collaboration with Britain's Hawker Siddeley group.

Focke-Wulf with two other firms submitted two proposals in the first round of a projected NATO competition for a medium-range Vertical or short takeoff and landing transport. Dornier also has a design.

West Germany is participating in other NATO aircraft and missile programs. Dornier is building the fuselage and tail section for the anti-submarine aircraft Atlantic, designed by France's Breguet company. Hamburger Flugzeugbau is responsible for the fuselage and tail assembly of the Franco-German Transall 160 turboprop transport aircraft, as well as for the flight test program for the second and third prototypes.

West Germany is also responsible for 28 per cent of the work in the European licensed-production program for the Rolls Royce turboprop engine which powers both the Atlantic and the Transall, and for 38 per cent of the licensed production of the General Electric J79 turbojet engine which powers the F-104G.

German designers are also in the field of civil aircraft, and will play a role in the joint European space program. They are responsible for the third stage of a three-stage rocket. Britain and France will provide the other two stages.

Messerchmitt's annual report this year showed a net profit—$255,000—for the first time since the end of the war.

"Apart from a few matters . . . the effects of the war and postwar years have been overcome," the company said.

(Copley News Service)

Communist Countries Benefit

Help for Refugees' Relatives

By JOSEPH ERDELYI

EVERY person who leaves a Communist country becomes, at the moment he crosses the Iron Curtain, a prospective customer for his former Communist government.

As soon as he is settled in the West, he is, naturally, anxious to help his friends and relatives who stayed behind—sending them food, money, clothes or whatever he can.

And every parcel that reaches a Communist country not only fills somebody's stomach but, through the duty levied on the contents, helps the government fill its coffers without having to give anything in exchange.

* * *

The Communists realize that what their citizens cannot buy, relatives living in capitalist countries will buy for them.

The higher a former refugee's living standard rises in the West the better for the Communist government.

Governments of the Iron Curtain countries have agencies throughout the free world, selling their own products within their own borders for foreign currencies.

Catalogues distributed through various agencies specializing in this type of business list everything from Frigidaires, radios, textiles to pre-paid holidays, black pepper, motorcycles. The customer pays the price in Toronto or New York and the agency delivers the goods at home.

The catalogue of IKKA, the Hungarian government organization, lists one kilogram (2.204 pounds) of first class Indian tea at $7. "Original" Scotch whisky costs $6.80 per bottle. Seamless nylon stockings are offered at $2.50.

Through these agencies you can send 3.75 yards of woollen material for a man's suit to someone in Rumania for $45.75 duty and postage included. The Russian price list contains, among others, a package of 40 pounds sugar and 200 American cigarettes at $24.85. One kilogram of butter will be delivered in Yugoslavia for just $2.70 and a duty of 19 cents.

Judged by these price lists, the Communists cannot be accused of price-fixing. A Czech-made Skoda Octavia Super automobile can be bought through Tuzex, the Czechoslovakian agency for $1,434.74. The same car is offered by Hungary's IKKA for $2,170.00. The Yugoslavs give one kilogram of chocolate for $1.80 plus 57 cents duty, while the Hungarians ask $3.60 for the cheapest chocolate, though it is duty free.

* * *

There is no way of knowing the number of parcels that go behind the Iron Curtain and the agencies do not disclose business volume. It is estimated, however, that business done by them totals several millions of dollars yearly.

No one can deny any individual the right to help his relatives whatever way he can, and the Communists take advantage of this. But various Western authorities have long been wondering where the profits go.

(Telegram News Service)

British View

Yankees Yesterday

By CASSANDRA from London

THE Americans are most anxious that the British should visit them in their incomparable United States.

They have produced a glowing series of advertisements that describe the delights of their country and the wonders that the traveller will see.

They are not unnaturally curious about our impressions of them.

* * *

In October, 1863, an officer of the British Army visited America for the first time and recorded his feelings about the place and the people. He had a somewhat critical eye for our trans-Atlantic friends:

"Though some of the Yankees are very civil, at times they are greatly wanting in courtesy and gentlemanly demeanor; but as I never argued on politics and conducted myself with circumspection, I managed to get along very well with the majority and never felt any personal fear."

Their personal appearance seems to have alarmed him:

"Many of the Americans seem very miserable specimens of humanity. Their consumptive, haggard looks impress you sadly.

"Many wear no whiskers, but instead a hideous, pointed beard, for the growth of which their country seems extremely favorable. But though it may seem indigenous to the soil, it is nevertheless by no means becoming for it gives them a ghastly cadaverous aspect.

"Others wear only a moustache, which is certainly preferable.

"Though the weird-looking individuals are very numerous and make up by far the largest section of the population, still one's eyes are relieved by the sight of some hale, hearty, robust and ruddy faces and figures, which remind you of the natives of our own brave little isle."

* * *

His view about the gals: "When in the meridian of their loveliness, the American ladies are second to none in harmony of feature and symmetry of form."

He seems also to have been alarmed at the deceptive appearance of American men:

"It is almost impossible to distinguish the rogue from the honest man, or the man of money from the penniless adventurer in this land of equality. There is seldom any difference in dress and often less in manner. A pickpocket, in decent attire, would receive the same respect as a clergyman, a senator or a barrister."

* * *

On the drinking habits of the natives:

"It would be impossible to enumerate all their favorite drinks, but here are a few: gin sling, mint julip, whisky kin, brandy punch, claret cobbler, wine sangaree, claret punch, gin cocktail, sherry cobbler, milk punch, brandy smash, whisky cocktail, apple toddy, brandy pony, Bourbon sour, Japanese drink, Tom and Jerry, the bull's milk and Dan Webster's fixings.

"New York is unquestionably a city of drinkers and the first men in it take their refreshers with the dawn and in fact are at it from early morn to dewy eve."

But on balance the gallant British soldier is in favor of the North American breed and ends his book saying:

"I have attempted to use the blade of my sarcasm as a surgeon would his lancet—to heal rather than to wound—and if I should have galled anyone's feelings no one would regret it more than I."

* * *

A GERMAN firm is running a competition in connection with their products.

Among the prizes there is a car and another offers a different bouquet of flowers once a week for a year to be presented to the winner's wife.

I think they are taking a risk.

What if he doesn't happen to like his wife and she detests him?

I can imagine nothing more inflammatory than a weekly bombardment of roses, daffodils, orchids, lilies, lilac, carnations and all the rest of the way through the floral alphabet from Acanthus to Zinnias.

Today In History

By THE CANADIAN PRESS

June 20, 1962 . . .

The first enemy attack of the Second World War on Canadian soil was launched 20 years ago today — in 1942 — when a Japanese submarine shelled the government radio telegraph station at Estevan Point on the west coast of Vancouver Island. The attack lasted half an hour but none of the shells hit its target.

1789 — The French assembly took the tennis court oath, pledging not to separate until it had drawn up a constitution.

LETTERS *to the Editor*

To be considered for publication in whole or in part letters must be on subjects of general interest, not more than 300 words in length, and, if signed with a pen-name, must be accompanied by the writer's name and address.

A recent address by Senator Williams of New Jersey is worth noting by all those who have the interests of Greater Victoria at heart.

He said this: "A diverse and vital central city is essential to the economic and social well-being of a metropolitan area.

"The heart of the city gives character and identity to the entire metropolitan area. It provides a diversity of experience and a range of economic, social and cultural opportunities that no suburb alone can offer. It also represents a tremendous amount of capital investment, and all these values are under heavy attack from deterioration and decay."

H. C. HOLMES.
1002 Government Street.

* * *

Color Presentation

May I record my admiration for the excellence of the ceremony of the presentation of the colors as performed on June 16 before Her Royal Highness The Princess Royal at Beacon Hill Park.

The keenness displayed by all on the parade ground demonstrated, as no writing can express, the perpetuation of those three "Ls," upon which, in the final count, Canada can demand of her finest citizens, namely leadership, loyalty and love of country.

Peace in its eventual structure calls for the thoughts of every thinking man and woman, but not as some would wish, at the price of abject capitulation to dictatorship.

There are Canadians who would wish to see us play the role of the "soft underbelly of the United States," a phrase coined by Sir Winston Churchill.

To some, there is a perverted sense of security in having a foot in either camp. They unfortunately have forgotten the message of the Cenotaph.

P. C. LIVINGSTON,
Air Marshal, RAF (Ret'd),
Qualicum Beach.

* * *

Like Bonnie Scotland

How much I enjoy your beautiful city, on vacation. I so look forward to the Daily Colonist. To have a vacation here is so beautiful and restful. Reminds me of bonnie Scotland. Most people look at one with a smile as if to say welcome home. It takes away all home sickness.

W. PARK CHALMERS.
1322 Blanshard Street.

* * *

Room for Economy

We hear repeatedly that the United Nations is desperately short of money to finance its ventures. At the same time the Food and Agricultural Organization is sending scientists and experts to underdeveloped countries, on salaries at least as large as that which they receive at home, and at the same time provide their dependants with more than generous living allowances.

To this class of scientific worker, and his university embryo, the FAO has become a golden opportunity, with the accent on the gold.

Perhaps it would show a greater sense of public service if these men lived under conditions more nearly approaching those of the people they work among, and if their families did their sightseeing at their own expense.

I think these incongruities should be brought to the attention of the public and some economies made.

ELIZABETH MABBERLEY.
Millstream Road, RR6.

* * *

Open Public Dumps

I see by your recent article that Saanich plans to discuss future garbage collection arrangements. This is only the beginning of the problem.

It is high time that Victoria and the other municipalities, with the provincial government representing unorganized areas, got together and opened up municipal dumps for public use. As it is now, people in no collection areas, or people phoning some of the municipalities wishing to dispose of extra garbage are told the dumps are private company dumps closed to the public. Evidence of this can be found along our country roads, and in our country gardens throughout Saanich. It is time this was stopped by sensible planning and open public dumps.

B. H. ATKINS.
1890 Mills, Sidney.

* * *

Mountain View Home

I congratulate some organizations for the splendid work they have accomplished by building homes for the aged, and providing money for facilities and entertainment for the young.

I see no reason, other than financial, why Mountain View Home could not be modernized. They have a nice sick bay containing four wards with two beds in each, and the remainder of the rooms which would accommodate 43 patients could be modernized and made into one, two, and four-bed wards.

I would suggest that this home be filled to capacity either by the unfortunate who cannot pay in full, or by elderly men who can pay part of or the whole of their maintenance.

Isn't there some organization that would take an interest and help raise money to finance this?

With the help of government and city council, I feel confident it can be accomplished.

If men were admitted from outside the city proper, the municipalities should be requested to contribute toward their maintenance.

If we have to solicit taxpayers' names or money, we will organize.

WILLIAM G. DREW.
3090 Balfour Avenue.

* * *

Repayment for Fraud

You reported that a man was jailed for a year for defrauding a 91-year-old woman in a chimney-repair racket. Well and good, but what about the victim's $300?

In at least one country—Mexico, I think—he would have to repay to his victim, from his subsequent earnings, the amount of which he defrauded her. Wouldn't it be a good idea if we had that law too?

FIAT JUSTITIA.

445 Candidates Forfeit Their $200 Deposits

By THE CANADIAN PRESS

Election candidates who failed to poll at least half as many votes as the winners in their ridings Monday contributed $89,000 to the treasury of Canada.

A Canadian Press compilation of election returns indicated 445 candidates lost the $200 deposits they made when they filed nomination papers. They represented about 43 per cent of the country's total of 1,102 candidates.

The record was 462 candidates in 1945 in a field of 952 entrants.

The compilation showed that 171 Social Credit candidates—68 in Ontario—lost deposits. The New Democratic Party had 159 deposit-losers, 34 in Ontario.

Thirty - seven Conservatives, a large number of them incumbent Quebec MPs, lost their money. Liberal deposit - losers numbered 40.

The forfeitures also were made by 12 Communist candidates, 11 Independents, seven Independent-Liberals, three Independent-Conservatives.

Service Vote May Change Four Seats

Voters Set Double Record

TORONTO (CP)—A record number of Canadians voted in Monday's federal election, officials indicated yesterday.

Total probably was 250,000 more than the previous record of 7,287,297 in 1958. Percentage of the 9,762,851 eligible civilian voters who voted was reported above the record 79.5 per cent of the same year.

TORONTO (CP)—The ballots of another 139,000 people eligible for the armed services vote last week won't be added to the civilian counts until Saturday.

This and recounts could affect the outcome in four or more close contests, but the minority Conservative government will not be changed.

* * *

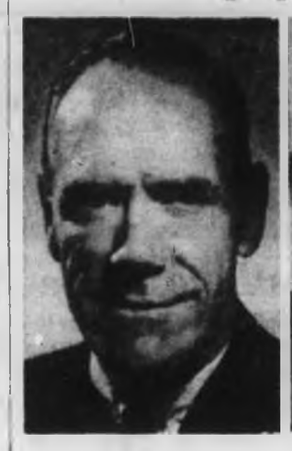

MITCHELL SHARP
. . . won't try in July

PREMIER LLOYD
. . . medicare as is

Vote by Parties

(Copyright, 1962, by The Canadian Press)
45,907 of 48,623 polls, 95 per cent.

Province	Total	PC	Lib.	NDP	SC	Other
Nfld	141,042	52,285	81,861	6,757	139	—
P.E.I.	71,097	36,568	30,619	3,766	144	—
N.S.	359,248	171,892	148,125	35,971	3,260	—
N.B.	238,980	111,647	105,163	13,053	8,698	419
Que.	1,991,060	590,607	778,732	91,084	510,736	19,901
Ont.	2,520,710	997,976	1,034,899	438,813	46,989	2,033
Man.	378,691	155,964	115,721	77,629	26,069	3,308
Sask.	383,894	196,232	83,180	86,779	17,381	322
Alta.	476,885	204,690	91,414	41,673	138,153	955
B.C.	656,505	179,498	175,361	206,259	93,515	1,872
Y-NWT	8,460	3,728	3,837	—	895	—
Totals	7,226,572	2,701,087	2,648,912	1,001,784	845,979	28,810
Percentages		37.4	36.7	13.9	11.7	0.3

Trip to Ottawa

'Very Nice Way' Bennett Method

Premier Bennett said yesterday he is going to Ottawa early in July to discuss several issues with federal cabinet ministers.

"I am going to see some federal cabinet ministers and, in a very nice way, tell them what we expect.

"We expect ratification of the Columbia River treaty as one of the first things of an early session of the House of Commons," he said.

He made it clear he expects to have his way—sale of Columbia down-stream benefits to the United States to finance B.C. Columbia dams, and simultaneous development of the Peace River project.

Mr. Bennett said he was sure the Columbia question can now be settled "for the best interest of B.C."

'62 and '58

Canadian Press Copyright
CP tabulation of votes from 45,907 of 48,623 polls (95 per cent) compared with vote by parties in last election percentages bracketed:

	1962	1958
PC	2,701,087 (37)	3,908,633 (53)
Lib	2,648,912 (37)	2,447,909 (33)
ND	1,001,784 (14)	692,398 (10)
SC	845,979 (12)	188,356 (3)
Otr	28,810 (0)	50,001 (1)
Ttl	7,226,572	7,287,297

Reactions Feared

Business Uneasy About Minority

By FORBES RHUDE

TORONTO (CP) — Business and financial spokesmen, who have been urging decisive action in regard to some of Canada's basic problems, appeared generally disturbed Tuesday at the uncertainties of minority government.

Particularly they were concerned about the reactions of the foreign investment community, which has been casting uneasy or speculative looks at Canada's long - continuing balance-of-payments deficits, and its budgetary deficits of the last several years.

Little definite reaction was observable Tuesday, except that long - term government bonds were off ¼ point or more and this was widely attributed to the voting results. Bonds have been weak for some time now, but it was believed a definite outcome might have strengthened them.

Stock markets were weak but apparently they were following New York's lead rather than taking independent action.

The Canadian dollar closed unchanged in New York at 91 47-64 cents (U. S.), but it is not known to what extent Bank of Canada support may have been a recent factor.

Last Signs Will Go Says Tory

George Chatterton, re-elected Monday as Progressive Conservative MP for Esquimalt-Saanich, said yesterday he is taking steps to remove "unsightly" pole cards posted by his campaign workers.

Mrs. Chatterton drove their two sons, Drew, 17, and Peter, 14, around many districts within the riding yesterday removing the Conservative signs. None of the signs was posted in Saanich which has a bylaw prohibiting such an act.

"If anyone in the riding is aware of a Conservative pole sign that has been missed," said Mr. Chatterton, "I wish they would inform me at once and I'll have it removed."

Four Liberals beat Tories by fewer than 100 votes — in Ontario, Quebec and Nova Scotia — and the winners' margins were precarious in a dozen more contests across the nation.

* * *

HALIFAX (CP) — The two-member constituency of Halifax elected its second member Tuesday 18 hours and 18 minutes after polls closed.

Edmund Morris, Conservative member of the last Parliament, joined running mate Robert McCleave, elected Monday. Both beat Liberals.

Halifax was the only constituency in Canada except the Northwest Territories that did not elect its members Monday.

* * *

REGINA (CP)—Election results will have no effect on Saskatchewan compulsory medical care insurance plan, Premier Woodrow Lloyd reiterated Tuesday.

"As far as the medical care plan goes, the results of a federal election can in no way be considered significant," he said.

* * *

REGINA (CP)—T. C. Douglas, the only defeated party leader, returned to his office Tuesday to chart the future for himself and the NDP. He discussed party strategy by phoe with NDP national president Michael Oliver in Montreal.

Any meeting between Douglas and the national NDP executive likely will be deferred until Mr. Douglas ends a week's vacation which starts Friday.

* * *

TORONTO (UPI)—Liberal braintruster Michael Sharp, narrowly defeated by Finance Minister Fleming in Toronto Eglinton, said he has given no consideration to running in the deferred riding of Stormont July 16.

* * *

TORONTO (CP)—The Liberals won about half of the seats in Ontario and Quebec but still became the first party ever to hold the largest share of seats in the two biggest provinces without winning a majority.

* * *

TORONTO (CP)—Tightest squeeze was Liberal Ian Wahn's 41-vote plurality over Conservative Roland Michener, Speaker of the last Parliament, in Toronto St. Paul's.

* * *

WASHINGTON — Oregon Democratic Sen. Maureen Neuberger says the ascendency of the Social Credit party is a tragedy which will have serious consequences for the western states. She said "irresponsible" Socreds might delay ratification of the Columbia River power treaty and won't ease pressures on western U.S. lumbermen.

* * *

VANCOUVER (CP) — Liberal leader Ray Perrault has invited Quebec residents to visit B.C. and learn for themselves why Social Credit is losing public confidence.

In Quebec, he said, Social Credit has moved temporarily into the political vacuum created by the collapse of the Union Nationale and Conservative parties.

* * *

QUEBEC (CP) — Cabinets usually include one English-speaking MP from Qubec and Heward Grafftey of Brome-Missisquoi is the only candidate following defeat of Postmaster-General Hamilton.

Other Quebec cabinet possibilities include Theogene Ticard, Prime Minister Diefenbaker's parlimentary secretary, and Georges Valade of Montreal Ste. Marie, only Tory winner in 21 Montreal seats.

* * *

TORONTO (CP) — Capital-punishment opponent Frank McGee of York-Scarborough is a cabinet possibility following defeat of this area's Works Minister Walker. Also in the race are Richard Bell, Carleton; Wallace Nesbitt, Oxford, and P. B. Rynard, Simcoe East.

* * *

OTTAWA (CP) — David Lewis, who won the Toronto area riding of York South for the New Democratic Party, blamed the Saskatchewan medicare battle for defeat of party leader T. C. Douglas.

* * *

TORONTO (Special) — Conservative casualties included two deans of the House of Commons, a prominent woman newspaper columnist and the original "Follow John" man.

* * *

R. H. "Silent Bob" McGregor, longest-service MP who had made only half a dozen speeches during his continuous service from 1926, lost to a Liberal in York East, Ont., by a mere 95 votes.

* * *

Long-time Tory financial critic J. M. Macdonnell was beaten by the NDP in Toronto-Greenwood, and columnist Margaret Aitken fell to a Liberal in York-Humber.

* * *

John Taylor, whose "Follow John" footprints were picked up by John Diefenbaker in 1957, was beaten by NDP provincial president Tom Berger in Vancouver-Burrard.

* * *

Val Scott, son of W. A. Scott of Victoria, came a close second to a Liberal as NDP candidate in York-Centre.

Walter Pitman of Peterborough, Ont., the first NDP member elected after the CCF was reorganized, lost to a Tory.

Standings

Party standings, with Northwest Territories still to be decided and voting in Stormont, Ont., deferred to July 16:

	1962	1958	1957
P.C.	118	208	113
Lib.	96	49	106
S.C.	30	0	19
NDP-CCF	19	8	25
Doubtful	1	0	0
Ind.	0	0	2
Deferred	1	0	0
Total	265	265	265

U.S. Fires 21st

WASHINGTON (AP)—The United States fired yesterday its 21st announced shot in the current series of nuclear tests in the Pacific.

Chinese Beat Me Says Jung

VANCOUVER (CP)—Canada's first Chinese-Canadian MP, defeated Monday, says he was beaten by his own people.

Conservative Douglas Jung, 38, said he lost out to Liberal Jack Nicholson because he was unable to carry the vote in the Chinatown part of the Vancouver Centre riding.

"I'm so damned mad," he said, then added: "Maybe defeat is good for the soul."

Jung said he was the "fall guy for this Chinese immigration investigation."

Cyclo
LINCOLN and LENNOX
AUTOMATIC
OIL FURNACES
Fully Guaranteed Installation
5 YEARS TO PAY ONLY 6% INTEREST
Cyclo
Sales & Service
CALL RAY CREED
4009 Tuxedo
GR 9-1151

SAFEWAY
...your BEST place to save!
The Headquarters for Superb Meats Presents
LYLE'S PATIO PARTY
The "How To Do It" Show for Backyard Chefs
Thursday — 7.30 - 8 p.m.
KVOS — TV Channel 12

expert Shoe Repairing done here!
CAT'S PAW
SOFT resilient HEELS

AND ON NEW SHOES, TOO!

Longer wearing by far! The sign of the Cat's Paw cat tells you. Here you can have Cat's Paw non-slip "twin-grip" rubber heels expertly attached on all the family's shoes for longer wear, cushiony comfort, sure-footed safety! Take them in today and say, "Cat's Paw!"
By the makers of famous CAT'S PAW TIPPS, CAT'S PAW SOLES and CAT-TEX SOLES

Aged naturally in the traditional manner . . . to assure Old Style flavour!

Old Style HOPS
our own . . . selected with care

On a quiet farm in British Columbia, we carefully cultivate our own hops. These hops are blended with specially selected imported strains to create Old Style's refreshing flavour. A distinct flavour, because we faithfully adhere to the original Old Style recipe. As with all time-tested beers, Old Style's fine flavour is enjoyed by many. We trust you're one of them.

for free home delivery, phone:
EVergreen 4-4179
EVergreen 2-6832

brewed and bottled by
MOLSON'S CAPILANO BREWERY LIMITED
This advertisement is not published or displayed by the Liquor Control Board or by the Government of British Columbia.

"I wish they wouldn't do this to 'im Rube—cricket on one channel an' racin' on the other!"

Norburns Try Rocks Tonight Vancouver Defeats Nanaimo

Burnaby Norburns, young and desperate, are quite liable to make Victoria Shamrocks hustle for the points when they play an Inter-City Lacrosse League game at Memorial Arena tonight.

Losers of their last 11, Norburns are at the half-way mark of the schedule with a record which will brook no further delay in getting different results.

Lack of experience is their main shortcoming, but they play it rough and keep it strenuous and Victoria coach Arnie Ferguson, with last week's 9-8 squeaker against Norburns still fresh in memory, is not taking his opposition lightly.

	P	W	L	F	A	Pts.
Vancouver	17	14	3	179	115	28
New West'ster	16	11	5	142	115	22
VICTORIA	16	8	8	154	163	16
Nanaimo	17	5	12	131	159	10
Norburns	16	3	13	102	178	6

Last night's score: Nanaimo 4 at Vancouver 11.

Next game: Tonight — Norburns at VICTORIA, 8.30, Memorial Arena.

Ferguson, also looking ahead to what promises to be a tough game in Nanaimo Saturday night, will add some muscle to his lineup by including in it Jack Howse, who hasn't played since early in the season when he injured a hand at work.

PLAY FORWARD

Howse will play as a forward, on a line with Whitey Severson and Don Ashbee. Jackie Wilson will play his second game with Reg Foster and Ron Jay as linemates and ever-trying Bill Gray will play with Ed Kowalyk and Jim McNeill.

Jack Showers and Don Sepka and Skip MacKay and Al Davies will be the defence combinations and Walt Harris will be utilityman. Barry Forbes will be in goal as the Shamrocks try to make it four out of five.

EIGHT STRAIGHT

Last night, the second half of the schedule started in Vancouver and the leading Vancouver club made it eight in a row with an 11-4 romp over a Nanaimo club which has lost its last three after a spurt had brought it within two points of the third-place Shamrocks.

Result left Vancouver with a six-point bulge over New Westminster, the defending champions.

STARTED WELL

Nanaimo started well, and grabbed a 3-1 lead in the early going but it was 5-4 for Vancouver at the half, and Nanaimo failed to score in the last two quarters, although staying close until the final 15 minutes.

It was still 5-4 after three quarters, then Vancouver banked in six goals without reply.

★ ★ ★

Nanaimo	G	A	P	Vancouver	G	A	P
G. Shires	0	0	0	Schweitzer	0	0	0
Liebech	0	0	0	Gimple	0	1	0
R. Shires	0	0	2	English	0	0	0
D. Davies	0	1	4	Warlock	2	1	0
F. Davies	1	1	0	Hunt	4	0	2
Thomas	0	0	2	Babcock	1	3	2
E. McDonald	1	0	1	Hemmerling	1	0	0
Fearon	1	0	0	Black	0	1	0
Hardy	0	0	0	Gustafman	1	0	4
Russell	0	0	2	Nelson	0	0	0
Ferguson	1	0	0	Carey	0	0	0
McVie	0	0	0	Chisholm	0	1	0
Lumley	0	0	0	Shuttleworth	1	1	5
Clarkson	0	0	7	Carter	0	0	2
Robertson	0	0	0	R. McDonald	1	0	0
	4	2	17		11	8	15

Shots Stopped:

	1	2	3	4	Total
G. Shires	12	7	8	7	34
Schweitzer	7	5	12	11	35

Score by Periods:

	1	2	3	4	
Nanaimo	3	1	0	0	4
Vancouver	1	4	0	6	11

Referees: Stuart and Colbourne.

Lanes Like These Planned for Saanich

Ultra-modern 40-lane tenpin bowling alley, like this one built recently in Burnaby, will be built in Saanich, on Tolmie, near Douglas St. and completed by next November. Restaurant, billiards and supervised playroom will be features of new layout.

In Memorial Arena

Patterson Vs. Liston Closed TV Here?

Vancouver Islanders may get a chance to watch Floyd Patterson defend his world heavyweight boxing championship against Sonny Liston on Sept. 25 without making the trip to Chicago.

Jack Morgan, manager of Memorial Arena, announced yesterday that he was negotiating for TelePrompter showing of the eagerly-awaited fight, which will be televised only on a closed circuit.

If negotiations are completed, a theatre-size screen will be installed in Memorial Arena, giving fans a better view than most will get who attend the fight in person. It is expected that the best seats will cost $5. A definite decision is expected within two weeks, Morgan said.

Access Committee Named To Draft Provincial Act

A special inter-departmental committe, composed of senior civil servants, has been named to draft a Public Access Act, which will likely pave the way to open millions of acres of forest lands for public recreation.

A. W. Hobbs, departmental solicitor with the attorney-general's department, who has been appointed chairman of the new committee, said yesterday that the committee will get down to work almost immediately.

As well as drafting a Public Access Act, the committee will serve as a processing group for immediate and pressing access problems.

FOLLOWS SEASON

The setting up of the inter-departmental committee on public access follows the recommendations of a special legislative committee on public access which at the last session of the legislature heard a score of representations from recreation groups, fish and game groups, farmers, and industrial companies, mostly logging companies, who owned private roads.

At that time, private road owners, mostly loggers, acknowledged that they should adopt some measures to facilitate public access for recreation over their roads, but were firm that, failing takeover of a road as a public highway, control of the use by recreationists should remain in the hands of road owners.

GET RELIEF

They felt that when public use is allowed, the road owners should be relieved of various responsibilities now imposed under statutes, such as restrictions to load widths and payments of licence and permit fees. They also felt they should be given relief from firefighting costs and freedom from liability in the case of accidents.

The new access committee will be charged with finding solutions to these problems.

Other members of the committee include Bert Torrance of the lands department, L. F. Swannel of the forest service, A. Sutherland of the water resources department, L. W. Johnson of the agriculture department, E. R. Hughes of the mines and petroleum resources department, E. B. Wilkins of the highways department, Robert Ahrens of the parks branch, R. G. McMynn of the fish and game branch, and Arthur Shaw of the commercial transport department.

One Upset Recorded In Tennis Tourney

One upset was recorded last night as play continued in the annual club tennis championships at the Victoria Lawn Tennis and Badminton Club.

Nancy Davis and Bernice Parrish advanced in the ladies' doubles by defeating the second-seeded combination of Vivian Wilkinson and Ida Kerr, 9-7, 10-8.

In mixed doubles, the second-seeded pairing of Dr. and Mrs. Ken Greenwood defeated Eleanor Cosar and Barry Speton, 6-0, 6-4, and in the ladies' singles, second-seeded Diana Lawrence got a struggle before subduing Bev Anderson, 2-6, 6-0, 6-3.

Tonight's draw:

5.15—M. Hibberson vs. R. Parrish; K. Miller vs. E. Radford; M. Berry vs. J. Butler; W. Morris vs. A. Carnes; D. Harwood vs. J. Goodmanson.

6.15—C. MacMinn vs. G. Hartley; V. Wilkinson vs. W. Lee; R. Aldegueir and B. Mitchell vs. D. MacCormick and J. Parker; E. Hedley vs. J. Cosar.

7.30—V. Wilkinson and G. MacMinn vs. M. Maysmith and P. Rosefield; M. Ellis and V. Pearson vs. E. Cosar and W. Lee; Angus and MacPearson vs. Cosar and Hartley; Sendey and Shepherd vs. Todd and Brand; winner Radford/Milne vs. winner Morris/Carnes.

Bill Wakeham Defends West Coast Open Title

Headed by defending champion Bill Wakeham of Victoria Gorge Vale, about 80 golfers will take part in the annual West Coast Open tournament at Alberni Sunday.

The Russell Turner Memorial Trophy will be at stake in the fight for low gross honors.

The starting times:

7.00—W. Acland (PA), G. Woodward (PA), D. Kennedy (PA), W. Taylor (PA).

7.06—R. Bleakley (PA), B. Wright (PA), G. Hansen (Nan.), K. Alexander (Nan.).

7.12—R. Hughes (GV), A. Baker (Nan.), W. Young (PA), H. Walters (PA).

7.18—R. G. Robinson (PA), D. White (Cow.), L. Hachey (PA), J. Cox (GV).

7.33—T. Raugh (Nan.), E. Patterson (PA), W. Backwell (Nan.), M. McArthur (PA).

7.39—W. Chatwin (PA), E. D. First (MD), J. Rauer (GV), H. Stimpker (PA).

7.45—T. Bradshaw (GV), J. Bishop (PA), M. Harbour (Nan.), R. Lawrence (Nan.).

7.51—R. Laver (PA), W. First (MD), C. Laver (Com.), C. Riddell (MD).

8.00—L. Davidson (PA), M. Kosh (GV), D. Hogarth (Nan.), C. Wright (Cow.).

8.12—V. Wheatley (GV), M. Bryan (PA), P. Sweeney (PA), R. Kemp (Nan.).

8.30—R. Forrester (Qual.), E. Varga (GV), R. Vallaire (Nan.), J. Wanagowski (PA).

8.36—S. Fletcher (GV), M. Kowalchuk (PA), R. Blackmore (Nan.), D. Bennett (Nan.).

8.48—C. Jarvis (PA), R. Cook (PA), G. Kuster (Nan.), K. Smith (GV).

8.54—W. Dewhys (GV), C. Smith (GV), R. McLean (PA), L. Stewart (Nan.).

9.00—J. Marnarn (PA), J. Sampson (Nan.), A. McLeod (PA), Mel Carlow (GV).

9.06—W. Paul (PA), W. Herman (Cow.), L. Kerr (Com.), E. Patterson (Nan.).

9.12—G. Whan (Cow.), W. Wakeham (GV), D. Ellis (Com.), L. Zaharoff (PA).

9.18—E. Dye (GV), B. Kirchusb (PA), R. Sawyer (Nan.), L. Varwell (Com.).

9.24—M. Bangs (Nan.), C. Heaney (Nan.), Pug Rigas (PA), Dennis Wright (PA).

9.30—J. Carlow (GV), S. Lecountcliffe (GV), M. Rivers (Nan.), H. Thompson (Comox).

Tigers Post Fifth Win

Saanich Tigers got their fifth win in 14 games with Victoria City in the pee wee lacrosse league yesterday, 17-15.

Wayne Olsen was the game's high scorer with six goals for Tigers. Dennis Begley had four goals, Robert McReesh three and Jim Reid, Chester Putz, Tom Leahy and Tom Somner one each. Alan Mottishaw scored five times for City, Mike Beaulac three times, Alan Olds and Kelly Jones twice and Larry Taylor, Joe LeCorre and Ajmure Sundher once each.

Tonight, at 7, flyweights and midgets will play at Memorial Arena as a preliminary to the Inter-City Lacrosse League game between Victoria Shamrocks and Burnaby Norburns.

When to Fish or Hunt

SOLUNAR TABLES

by John Alden Knight

According to the Solunar Tables calculated for this area, the best times for fishing and hunting for today and tomorrow will be as follows (times shown are Pacific Daylight time):

TODAY

A.M. Minor	A.M. Major	P.M. Minor	P.M. Major
6.00	1.30	6.40	2.30

TOMORROW

7.00	2.30	8.40	3.30

Major solunar periods, lasting 1½ to 2 hours, dark type.

Minor periods, shorter in duration, light type.

Angels and Twins Stump Experts Still Up There Near First Place

It's lasting a lot longer than they said it would, and looking like it will even last longer, this situation of having the Minnesota Twins and Los Angeles Angels in furious contention for the American League lead.

A month ago, the Twins were in second place, one and a half games out of the lead. Far too high, most everybody thought and the feeling was that the Angels, 15-15 and four games out of the lead, were also a bit over their heads at even that modest pace.

NATIONAL LEAGUE	W	L	Pct	GBL
Los Angeles	47	28	.627	—
San Francisco	44	28	.611	2½
Cincinnati	35	34	.507	8
Pittsburgh	37	29	.561	8
St. Louis	34	34	.500	10½
Milwaukee	31	35	.470	14
Houston	29	35	.453	15
Philadelphia	27	38	.429	18½
Chicago	26	42	.382	21½
New York	17	45	.274	28

AMERICAN LEAGUE	W	L	Pct	GBL
Cleveland	38	25	.590	—
Minnesota	34	24	.576	½
Los Angeles	34	24	.548	2½
New York	32	27	.542	3
Baltimore	30	28	.516	4½
Detroit	30	30	.500	5½
Kansas City	31	35	.470	7½
Chicago	31	36	.463	7½
Boston	29	34	.452	8½
Washington	21	41	.339	15½

During the past 30 days, the Twins have slowed from 20-13 to 18-15, but this morning they are only a half game behind Cleveland Indians. And the Angels, 19-13 for the same 30 days, are two and a half games out—and ahead of the New York Yankees, Detroit Tigers, Chicago White Sox and Baltimore Orioles.

HOMER BINGE

Last night, the Twins took full advantage of defeats handed the Indians and Yankees by going on a home-run binge to take care of the lustreless White Sox, 9-4.

Harmon Killebrew, Vic Power, Bob Allison and even pitcher Ray Kaat hit the ball out of the park as homers accounted for seven Minnesota runs. The Twins have now hit 17 home runs off Chicago pitching in 12 games.

The Angels also hit four home runs, including Leon Wagner's 19th, in bouncing the Kansas City Athletics, 7-4, to move into third place ahead of the Yankees.

LACKED HITS

Lack of hitting again stymied the champions, who went down, 3-1, to the Orioles in wasting some fine pitching by Ralph Terry.

Bill Monbouquette's four-hitter was too much for the Indians, who lost to Boston Red Sox, 4-2.

In the National League, the steady Los Angeles Dodgers tacked another game on their lead with the help of the St. Louis Cardinals and the Houston Colts.

The Dodgers got the winning run in a 3-2 victory over the Cards on a misplayed ground ball, and the Colts downed San Francisco Giants, 6-4, with a barrage of 13 base hits.

Don Drysdale, who didn't win his 11th game last year until Sept. 4, went the route for the Dodgers to make his 1962 record 11-4.

Dick Farrell was the Houston hero. Rushed into the game in the ninth inning with one run in, one out and two men on the bags, he walked Orlando Cepeda to load them up. Then he struck out Felipe Alou and Jim Davenport on six pitches.

LYNCH HERO

Cincinnati Reds, either very good or quite bad, pulled into a third-place tie with the Pirates by handing the Pittsburgh club a third straight loss, 2-1. Jerry Lynch, who tripled and scored the first Cincinnati run, singled in the winner.

AMERICAN LEAGUE

Boston ..... 001 002 010—4 10 0
Cleveland ..... 000 000 020—2 4 1
Monbouquette and Pagliaroni; **Grant**, Funk (7), Bell (9) and Romano. Home run: Boston—Malzone (11th). Cleveland—Green (6th).

New York ..... 000 010 000—1 7 0
Baltimore ..... 000 011 01x—3 8 0
Terry, Bridges (8) and Berra; **Estrada**, Fisher (9) and Landrith. Home run: Baltimore—B. Robinson (11th).

Minnesota ..... 220 500 000—9 8 0
Chicago ..... 000 102 100—4 11 0
Kaat and Battey; **Pizarro**, Zanni (3), Baumann (4), Kemmerer (5), Fisher (7) and Carreon. Home runs: Minnesota—Killebrew (13th), Kaat (1st), Power (6th), Allison (6th). Chicago—A. Smith (8th).

Washington ..... 000 000 000—0 6 2
Detroit ..... 110 200 10x—5 8 0
Osteen, Kutyna (8), Bouldin (7) and Retzer; Lary and Rourke. Home run: Detroit—Cash (17th).

Los Angeles ..... 001 002 011—7 9 0
Kansas City ..... 010 000 201—4 12 2
McBride, Spring (7), Fowler (9), Duren (9) and Rodgers; **Wyatt**, McDevitt (6), Fischer (8), Jones (9) and Azcue. Home runs: Los Angeles—McBride (1st), Wagner (19th), Torres (2nd), Thomas (10th). Kansas City—Alusik (1st).

NATIONAL LEAGUE

Milwaukee ..... 200 200 001—5 7 1
New York ..... 200 011 00x—4 10 0
Piche, **Curtis** (3), Nottebart (7) and Torre; Leesser (3), Craig and Cannizzaro. Home runs: Milwaukee—Mathews (12th). New York—Christopher (2nd), Woodling (6th).

Cincinnati ..... 000 100 010—2 10 2
Pittsburgh ..... 100 000 000—1 4 1
Maloney, Henry (9) and Edwards; Francis, Olivo (9) and Burgess.

Chicago ..... 000 000 006—6 11 0
Philadelphia ..... 300 020 000—5 12 1
Koonce, Hobbie (1), **Gerard** (7) and Thacker; Bennett, McLish (9), **Short** (9), Baldschun (9), Brown (9) and Dalrymple.

St. Louis ..... 000 011 000—2 9 0
Los Angeles ..... 300 000 10x—3 6 0
Simmons, McDaniel (7) and Sawatski; **Drysdale** and Camilli, N. Sherry (8). Home runs: St. Louis—Flood (6th). Los Angeles—Howard (6th).

Houston ..... 030 002 100—6 13 0
San Francisco ..... 000 020 002—4 9 0
Wondelstedt, **Gloth** (5), Farrell (8) and Smith; **O'Dell**, Larsen (3), Bolin (7) and Haller. Home run: Houston — Smith (8th).

Ghosts Play Here Tonight

Iowa Ghosts, a colored touring softball club which played here last year, will play an exhibition game against Morrison's juniors at Royal Athletic Park tonight, starting at 6.45.

Any proceeds will go towards the promotion of minor softball. Ghosts played to a 5-5 tie with Sooke earlier in the week.

Pads, Rainiers Closing Gap

	W	L	Pct	GBL
Salt Lake	36	26	.580	
Seattle	35	26	.574	1
San Diego	34	27	.571	1
Tacoma	33	29	.532	3½
Portland	34	33	.507	5
Hawaii	29	33	.468	7½
Vancouver	26	34	.433	9
Spokane	24	40	.375	10½

San Diego and Seattle moved to within a game of the leading Salt Lake City Bees in the Pacific Coast League.

Seattle did itself the most good, beating the Bees 5-4 on catcher Joe Thies' eighth-inning homer. The Padres defeated the Vancouver Mounties, 8-5, in San Diego.

Vancouver ..... 010 001 013—5 10 2
San Diego ..... 221 011 10x—8 12 0
Schroll, Williams (3), Sevatson (3), Ramos (7) and Henry; McCabe (6), Plasencia, McWilliams (8) and Gonder. Home runs: San Diego — Nagel, Pinero, Mendoza.

Tacoma ..... 004 000 000—7 10 2
Spokane ..... 000 000 031—4 5 0
Thomas, Navarro (9) and Wilson; **Ward**, Dick (5), Bethel (9) and Julian. Home Runs: Tacoma — Hain.

Seattle ..... 102 100 010—5 8 0
Salt Lake ..... 300 010 000—4 6 1
Spoonsick, Mullen (7), **Nipper** (7) and Thies; **Brewer**, Tyrover (9) and Grace. Home Runs: Seattle — Mann, Thies.

Hawaii ..... 000 000 000—0 2 1
Portland ..... 000 200 00x—2 6 1
Egan and White; **Willis**, Osinski (9) and MacKenzie.

Nanaimo Pads Lead By Beating Tugmen

	P	W	L	T	Pts
Nanaimo	9	6	2	1	13
Jokers	8	5	3	0	10
Tugmen	9	2	6	1	5

Last night's score: Nanaimo 10 at Esquimalt Tugmen 4.

Next game: Monday — Nanaimo vs. Jokers at Memorial Arena, 8.30 p.m.

Nanaimo increased its lead in the Vancouver Island senior "B" lacrosse league to three points last night by easing past the last-place Esquimalt Tugmen, 10-4, at Esquimalt Municipal Centre.

Nanaimo started the game one point ahead of Jokers, not one point behind as previously announced. League officials corrected an error in the tables last night.

Ahead, 4-1, by half-time, Nanaimo added steadily to its lead and it was never threatened.

Jeff Wilkins and Larry Biggs each scored twice for the winners. Bud Dumont, who also had three assists, Don Morelli, Gary Williams, Ray Biggs, Ron Olmstead and Ed Plensky each had one goal.

Ron Marshall, Keith Lawrence, John Makowski and Jack Morelli shared the scoring for Tugmen.

Nosella Can't Get 'Serious'

VANCOUVER (CP) — For a fellow with a six-foot-one, 175-pound frame full of natural sporting talent, Roy Nosella has an unusual attitude.

"I just can't get serious with any sport," he says. "To me a game is just a game. I guess I should be more enthusiastic about it but I can't."

He has a baseball contract in his pocket and is competent in soccer and basketball. His whole year is taken up with sport. Yet, instead of looking to athletics for his livelihood, Roy is studying education. This was his final year at the University of British Columbia.

"With education I've got security. With sport it's just a tentative thing. That's why my studies are the most important thing to me right now."

Roy was allowed to wait until the middle of May before reporting to the Pittsburgh Pirates organization for assignment to a minor league club. He had been at the Pirates' rookie training camp but was sent home after he broke some bones in his wrist.

A product of the Industrial League here, where he hit .407 in 1959 playing in the outfield, Roy says he regards the Pittsburgh contract as something to do in the summer.

He has played basketball for the Puritan in the Intercity league and helped YMCA juniors to a national title last year.

Pakistan Draws With Yorkshire

BRADFORD, England (Reuters) — Showers, missed catches and the lack of a third pace bowler cost the touring Pakistan cricket team a fine chance of beating Yorkshire Tuesday—a win that would have been a tonic just before the second test, beginning Thursday, after recent defeats.

Final scores were Yorkshire 246 and 137; Pakistan 285 and 26 for no wicket.

Rain cut the day's play by more than two hours, but Pakistan was in sight of victory soon after lunch when Yorkshire was 70 for 7. Then Freddie Trueman, the England fast bowler, joined his captain Vic Wilson in an eighth wicket stand of 58 and the match began to slip away from the touring team.

Other scores:

Derbyshire beat Glamorgan by 8 wickets: Glamorgan 133 and 171; Derbyshire 211 and 94 for 4.

Sussex beat Kent by an innings and 21 runs: Kent 187 and 188, Sussex 396 for 6 declared.

Worcestershire beat Somerset by 204 runs: Worcestershire 530 for 3 declared and 136 for 7 declared, Somerset 270 and 141.

Warwickshire beat Gloucestershire 281 and 187; Warwickshire 141 and 326 for 7.

Match drawn: Middlesex 335 for 6 declared and 198 for 9 declared, M. Allen 6 for 62; Northamptonshire 369 and 197 for 6, B. Reynolds 69.

Match drawn: Surrey 282 for 1 declared and 132 for 2 declared; Essex 128 and 279 for 2.

Match drawn: Cambridge University 297 for 7 declared and 222; Leicestershire 268 and 258 for 7.

Gorge and Sooke Tie In Overtime Contest

Gorge Hotel, which suffered its first loss last week after 11 straight Heywood Softball League victories, almost suffered its second last night.

Sooke, in fourth place, held Gorge to a 5-5 tie that was called at the end of the 11th inning because of darkness.

An unearned run in the ninth inning gave Gorge the tie.

Tim Gowdy, Sooke third baseman, hit two-run homers in the first and fifth innings.

Tonight, Navy and Morrisons square off at 6.45.

Sooke ..... 200 020 000 00—5 9 4
Gorge Hotel ..... 102 000 021 00—5 10 3
Larry Jay and Rod Sullivan; Don Lyon, Joe Crosier (6) and Bob Embleton, Lyall Cornell (8).

Minor Baseball Scores

BABE RUTH

VICTORIA

Optimists ..... 000 320 0—5 4 2
Eve Optimists ..... 102 004 x—6 5 3
Bob Hammer and Cliff Boutlet; Mark Couch and Lloyd Murphy.

OPTIMIST

Bapcos ..... 300 211 0—7 7 3
Oakcrest ..... 000 100 x—12 7 4
Bapcos ..... 300 211 0—7 7 3
Knowles and Dave Haima.

PONY

CARNARVON

Juniors ..... 010 001 0—5 6 4
Mawson-Gage ..... 120 001 0—4 1 2
Jerry Baker, Tim McKay (4) and Gary Dixon; Alan Hurst, Brian Lorne (5), Brian Gregson (3) and Dave Hall.

LAYRITE

Nutri-Bio ..... A.... 002 000—17 12 3
Royal Oak ..... 200 220— 7 7 4
Alf Bowen, Dave McIntosh (4) and Ted Brookman; Pete Paulson, Mike Perry (2) and Russ Gattinger. Home run—Nutri-Bio, Ron Cotton.

LITTLE LEAGUE

NATIONAL

North Kiwanis ..... 000 000—0 4 1
Gyros ..... 200 00x—2 3 1
Al Thibault and Luciano Zambrano; Wayne Peters and Mike Beaulac.

OAK BAY

Northmasters ..... (14-2) 6xx—21 11 2
McQuades ..... 810 3xx— 9 4 3
Chris Hall, Rick Reynolds (4), Don Moir (4) and Albert Wills; Andy Malpatch, Fred Goddard (3) and Harry Kelvington.

ESQUIMALT-VIC WEST

Giants ..... 000 00x—10 3 0
Yankees ..... 301 12x— 9 3 7
Silver, Young (2) and Brewster; Lock, Boyd (8) and Plante.

AMERICAN

Rotarians ..... 200 115—9 4 1
Kinsmen ..... 100 000—1 2 7
Dave Sutherland, Dennis Dodsworth and Dave Kirk; Dennis Sprague, Ian Isbister (6) and Ian Isbister, Rick Fletcher (6).

GORDON HEAD

Gordon Head Shell ..... 120 010—4 6 0
Al's Exe ..... 000 101—2 2 1
Mark Pendras and Bob Palmer; Glen Mallet and Dan O'Hern.

LAYRITE

Individuals ..... [illegible] 5 1
Level 5 ..... [illegible] 3 [illegible]
Kerry Reil and Richie Patterson; Murray Dayman, Robbie Butcher (6), and Clyde Smith.

FAIRFIELD

ANAF Vets ..... 320 250—15 16 3
Pepsi Service ..... 210 301— 9 10 0
Jim Doss, Mark Taylor (4) and Craig Spittal; Ricky Philion, Bill Cook (5) and Jan Bentley.

HAMPTON

Optimists ..... 000 006—6 10 3
Westview ..... 002 010—7 6 4
George Taylor, Gary Clarke (2) and Dan Green; Tom Ralph, Denis Joseph-son (6) and Gord English.

LAKE HILL

Elks ..... 000 000— 2 1 4
Pirates ..... 110 [illegible]—14 12 3
Bruce Beverridge, Grady Gustafson (2) and Rose Rosmow; Tom Slater and Glen Barrett. Home run: Pirates—Jim Tongue.

TRIANGLE

Buffaloes ..... 100 000—4 5 4
IGA ..... 000 101—2 3 1
Bob Gray and Larry Johnson; K. Baker, Dave Morris (2) and Harold Reichert.

TONIGHT
8.30 P.M.
INTER-CITY
LACROSSE

RON JAY
MEMORIAL ARENA
NORBURNS
vs.
VICTORIA SHAMROCKS
Adults $1.00, Children 50c

WRESTLING
ARENA
Sat., June 23, 8.30 p.m.
Gene KINISKI
vs.
Don McCLARTY
Oliver WINRUSH
vs.
Hard Boiled HAGGERTY
Roy McClarty vs. Vince Montana
Johnny Cuna vs. P. LaChapelle
Red Bettel vs. Lord Garfield
Tickets on sale at ARENA BOX OFFICE. EV 4-1323—$1.00, $1.50, $2.00. Under 12, 75c Rush

OUTDOORS

with Alec Merriman

High-wall cabin tents are replacing the umbrella-type tents in popularity this year at the rate of two to one and air mattresses are now coming complete with built-in foot pumps.

Hawaiian lua torches, which you fill with enough kerosene to last 10 hours and then stick in the ground on a five-foot pole, are becoming popular for both lighting purposes and to chase away the bugs at barbecue parties and at camp.

New vinyl sheeting waterproof outfits now come so compact that you can comfortably fold and place a jacket and trouser set in a suit coat pocket. Just the thing to keep in a glove compartment or take along in cases of a sudden rain storm while boating or hiking.

The popular old basket creels are fast being replaced by rubberized canvas collapsible fishing creels, with plenty of extra pockets, which come in plain or fancy plaid patterns.

We found a wealth of interesting items in a new store catering exclusively to the outdoors.

Rubberized nylon has taken over almost completely in the waterproof clothing field. Portable gas burning stoves now come so compact that they may be carried in a pocket and a new stove on the market burns alcohol and serves as both a heater and a cooking grill. It is safe enough to use as a heater inside a car and there are no fumes.

Campers may now buy folding wood-burning stoves, with ovens, that fold into as compact a space as four inches deep by 28 inches long and weigh just 33 pounds.

Special wader vests for fishermen are regaining popularity and new on the scene this year are steel tripod stands for holding pots over campfires and four-legged folding griddles which fit over campfires.

Campers are now becoming interested in better quality down sleeping bags and there is a big call for mountaineering crampons, ice axes and gold-mining pans.

* * *

While no one looks for trouble while holidaying, there is always the possibility of an accident. Even though not serious, a cut or insect bite or some other minor injury may mar an enjoyable vacation, especially a boating vacation when no help is at hand.

Here are a few first aid suggestions:

Always carry a first aid kit . . . a small box will hold emergency dressings, salves and disinfectants and not take up too much space in the boat. There are several booklets on first aid available, and one of these should be packed away carefully in the first aid kit.

A list of supplies needed for a boating kit should include sterile gauze dressings and gauze bandage; a box of assorted adhesive dressings and tape; absorbent cotton, small bottle of sterile saline solution (one level teaspoonful of salt to one pint of boiled water); small bottle of iodine or other mild antiseptic; small bottle of mineral oil, for minor burns; tube of petroleum jelly; bottle of calomine lotion and box of baking soda for sunburns, insect bites, rashes; small bottle of oil of cloves for emergency toothache treatment; box of toothpicks and a pair of scissors.

Sunburn on a boating vacation is an ever present hazard. If the skin is reddened, but not blistered, apply mineral oil or cold cream to relieve the tightness and soreness. DO NOT use butter or margarine, since they may irritate. Skin which is blistered or extensively burned should be covered with sterile dressing wet with a weak solution of baking soda (two tablespoonsful to one quart of water). Severe burns should not be covered with greasy ointments, and the skin should not be re-exposed until completely healed. Extensive sunburn should receive prompt medical aid.

Minor burns and scalds can be treated best with cold water to reduce the pain. If skin is not blistered, smooth on vaseline or mineral oil. Severely blistered skin should be covered with sterile dressings. Don't apply ointment, oil or antiseptic, and don't break or drain the blisters.

Cardinal rule for something in the eye is DON'T RUB IT. Eyes should be kept shut for a few minutes to allow natural tears to wash out the speck. Old-fashioned method of pulling upper lid down over the lower lid is still a good idea. If these don't work, a speck on either lid can be removed by using moistened corner of a clean handkerchief. A spot on the eye itself should not be touched. Keep the eye covered with a sterile bandage and make tracks to a doctor.

Knowledge of artificial respiration is a must for boaters and proper methods should be studied before setting out on a boating trip and each boat should be equipped with complete instructions.

Hole-in-One For Langley

Stan Langley scored a hole-in-one on the 130-yard sixth hole at Cedar Hill on Monday. Bill Buss and Alex Macgregor were his playing partners.

This advertisement is not published or displayed by the Liquor Control Board or by the Government of British Columbia.

FAN FARE

By Walt Ditzen

Connie Mack Grad Wins Third Straight

	W	L	Pct	GBL
Transport Workers	9	3	.750	
Naval Vets	8	6	.571	3
Eagles	8	8	.500	4
Builders	4	10	.286	8

Last night's score: Builders 3, Eagles 9
Next game: Tonight—Naval Vets vs Builders, Royal Athletic Park, 6:15

It's no jump from a Connie Mack league to the city senior amateur league for Bob Mabee.

The young righthander made his senior record for the season 3-0 at Royal Athletic Park last night as he pitched Eagles to a 9-3 win over Builders. Mabee struck out six and showed the control of a veteran by walking only two.

Norm Curran again led Eagles at the plate, driving in three runs with two doubles and his fourth home run of the season.

Builders 000 100 020—3 6 4
Eagles 301 120 30x—9 7 3
Dave Murdoch, Neil Morbeys (3), Sam McLellan (4) and Dave Rivers; Sam Mabee and Jim Moody, Ron Fraserie (8).

Vancouver Overnight Entries

FIRST RACE—$975, claiming, for two year-olds, five and half furlongs:
Gun-a-Noot (Broomfield) 118
False Creek (Sherman) 112
Swirling Webb (Copperoll) 120
Copper Baron (Richardson) 115
Peddan Fallacy (Dale) 112
Leigh Round (Fernandez) 117
Ky Lair (Clink) 115
Jan Hill (Demello) 112
Countess Edna (Martinez) 112
Auspiciation (Anderson) 120
Also eligible:
Libel J (Quinn) 117
Foremost Lass (Ulrich) 112
Canadian Downs (Dailey) 112
Spot Spot (Demello) 112

SECOND RACE—$975, claiming, for three-year-olds bred in Canada, six furlongs:
G Day (Ventrella) 118
Brennan (Dominguez) 118
Mathman (Martinez) 120
Just Cindy (Sheppard) 115
Hid Man Bid (Dale) 120
Bo Vern (Dominguez) 120
Rough Road (Dailey) 120
Velvet Lochin (Dixon) 115
Misty Lady (Sherman) 118
Temple Chanter (Richardson) 115
Also eligible:
Warsaw (Lopez) 120
Free Zenith (Fernandez) 120
Miss Markendell (Copperoll) 118
Pope Fortune (Dominguez) 120

THIRD RACE—$975, claiming, for three-year-olds and up, bred in Canada, six furlongs:
Westwell (Demello) 111
Wild Dann (Fernandez) 114
Kimbah (Anderson) 109
Our Annie (Dailey) 111
Flying Lupine (Quinn) 113
Edmas Wonder (Gomez) 109
Lucky Spender (Miller) 114
Anne Cara (Clink) 118
Aha Cookie (Richardson) 109
No Mrs. (Broomfield) 111
Also eligible:
Camisa Bello (Demello) 109
Miss Sierra (Kunitake) 104
Nepenthe (Guthrie) 109
Miss Crusader (Dominguez) 109

FOURTH RACE—$975, claiming, for three-year-olds and up, six furlongs:
Gee Levin (Arnold) 118
Brobelle (Atkins) 112
Jets Honor (Hidalgo) 120
Glasgow Glen (Dailey) 112
Discriminator (Copperoll) 120
Flash Damion (Fernandez) 120
Marcum Red (Dixon) 120
Pista Gold (Mills) 109
Hela Mac (Ulrich) 112
Lazy Lady (Broomfield) 116
Also eligible:
Razmi (Demello) 112
Cady Reign (Jonsbraten) 113
Morning Help (Atkins) 112
Coo Aj Ee (Richardson) 120

FIFTH RACE—$975, claiming, for four-year-olds and up, six furlongs:
Whatmatter (Hidalgo) 114
Foxes Lucas (Dale) 109
Fiyinta (Sherman) 120
His Jimmy (Copperoll) 114
Busy Mora (Dominguez) 109
Mr Eddie (Anderson) 118
Royal Rice (Richardson) 120
Orevical (Lopez) 112
Home Marie (Atkins) 112
Fleet Way (Dixon) 118
Also eligible:
Mays Comet (Demello) 114
Reh Plume (Miller) 109
Champagne Waltz (Clink) 112
King Above (Benitez) 117

SIXTH RACE—$1,100, claiming, for four-year-olds and up, one mile:
Two Jacks (Richardson) 114
Mystic Flash (Dailey) 117
World Leader (Clink) 114
Marva (Copperoll) 115
Chickamen (Dominguez) 112
Super Chance (Demello) 117
Rise-An-Star (Dominguez) 111
Steel Perifox (Miller) 114
Jumanna (Broomfield) 114

SEVENTH RACE—$1,100, claiming, for four-year-olds and up, six furlongs:
Alice Kaput (Martinez) 109
R J Lad (Dominguez) 114
Mega Var (Dominguez) 111
Blue Britches (Richardson) 113
Myonnie (Guthrie) 108
Winrose (Dixon) 114
Onyhoo Bill (Quinn) 114
Ubbis (Miller) 113
Miss Grey Cup (Dailey) 113

EIGHTH RACE—$975, claiming, for four-year-olds and up, about mile and sixteenth:
Fair Mac (Broomfield) 120
Ky Seven (Lopez) 112
Hindu Sky (No boy) 120
Call The Tune (Dixon) 113
Night Herder (Quinn) 120
Bonnie Lass (Richardson) 113
Dandy Beau (Benitez) 115
Calway (Anderson) 115
Sea Horn (Sherman) 120
Gerry Gand (Sheppard) 120
Also eligible:
Happy Mahala (Demello) 115
Arrajo (Benitez) 120
Imperial Oak (Dixon) 120
Indian Springs (Dominguez) 117

SIXTH RACE—$975, claiming, for four-year-olds and up, six furlongs:
Mostly Ginger (Miller) 117
Port An Red (Dixon) 115
Good Stick (Dominguez) 115
Petite Drake (Clink) 115
The Doorman (Miller) 120
Dinna Forget (Miller) 112
Top Bracket (Guthrie) 118
Petite Master (Martinez) 115
Ole G Broomfield) 120
Pixies Ark (Lopez) 112
Also eligible:
News Boy (Dailey) 120
Sir Jungle (Clink) 117
Lampwick (Quinn) 115
Hot Lips (Anderson) 120

First post 5:30 p.m.

* * *

Selections

1st—Ky Lair, False Creek, Whirling Webb.
2nd—Brennan, Rough Road, Misty Lady.
3rd—No Mrs., Anne Cara, Flying Lupine.
4th—Marcum Red, Brobelle, Gee Levin.
5th—His Jimmy, Royal Rice, Orevical.
6th—Steel Perifox, Mystic Flash, Two Jacks.
7th—Mega Var, Alice Kaput, R J Lad.
8th—Sea Horn, Fair Mac, Bonnie Lass.
Sub—Goodstick, Petite Drake, Top Bracket.

Trophy Won By Sunrise

Don Straith won the Challoner Memorial Trophy yesterday in the annual "dawn patrol" competition at the Victoria Golf Club. His score of 78-9—65 was four strokes better than the net score for runnerup Ernie Brown, 84-15—69.

VALUE AND VARIETY
IN USED CARS
LOOK FOR THIS SIGN
USED OK CARS
At your
CHEVROLET-OLDSMOBILE
DEALERS

B.C. Lions Planning Speed in Backfield

B.C. Lions, obviously planning an attack featuring speed and passing this season, yesterday announced the signing of a sixth import halfback.

Latest acquisition is Ted Woods, a 21-year-old colored sprinter from University of Colorado who has been timed at 9.5 seconds for the 100 yards despite his 190 pounds.

SET RECORD

Woods, who was a guard in high school football and a fullback in his sophomore year at Colorado, set a Big Eight conference record of 46.1 seconds for the 440 yards this spring, was second in the 220 and anchored Colorado's winning mile relay team.

Woods won the 400 metres in the NCAA track meet two years ago in a record-tying 45.7 seconds and finished fourth in the U.S. trials that year to make the Olympic team. He was a regular starting halfback for Colorado, conference champions last year, and the fifth draft choice of the San Francisco 49ers of the National Football League.

TOUGH COMPETITION

He will have to be good to earn a place with the Lions. Holdover-star Willie Fleming along with rookies Tom Larscheid of Utah, Mack Burton of San Jose and Paul Allen of Brigham Young as well as Norris Stevenson of Missouri, who turned pro last year with Dallas, already have been signed by the Lions as halfbacks.

There were other signings announced yesterday as Canadian football teams prepare for the opening of their training camps.

Calgary Stampeders signed five players yesterday — homebrew-flanker Larry Robinson, Western rookie of the year in 1961; holdover Ernie Danjean, an import linebacker; holdover-halfback Ed Buchanan, an import who spent much of last season on the injured list; lineman Harold Krebs, obtained in a trade with Montreal, and Norman Turner.

Rugby Expands

An expanded Victoria Rugby Union is already making plans for next season. Two new clubs, Cowichan and Pacific Command (RCN) have indicated they will join the senior division.

Several new teams also may join the minor leagues and a general growth throughout the Union is evident. Therefore, it is necessary that all teams planning to enter should do so before July 31.

Entries, in writing, should be sent to Dick Ellis, 1725 Kingsbury Crescent, or Ray Calton, 3974 Livingstone Ave.

New Opportunities for young men...

as OFFICERS in the Canadian Army

Would you like to be a Regular Army Officer and enjoy the prestige of the Queen's Commission? You can have a well-paid job with travel, adventure and a real future through the Officer Candidate Program. Applicants meeting Army standards can qualify for a Short Service Commission after 36 weeks training. This may be converted to a permanent commission. Applications are now being accepted for courses beginning late in September—but recruiting will continue only until quotas are filled. If you are single, aged 18 to 22, with Junior Matriculation or equivalent education, get full details, without obligation, from the local Army Recruiting Station listed in your 'phone book, or by mailing this coupon to:

Canadian Armed Forces Recruiting Centre,
865 Yates Street,
Victoria, B.C.
Telephone EV 4-4087

Please send me, without obligation, details on Officer Career opportunities in the Canadian Army Regular.
Name _____
Address _____
City/Town _____ Province _____
Age _____ Phone No. _____
Last school grade successfully completed _____

CHOOSE A CAREER WITH A PURPOSE

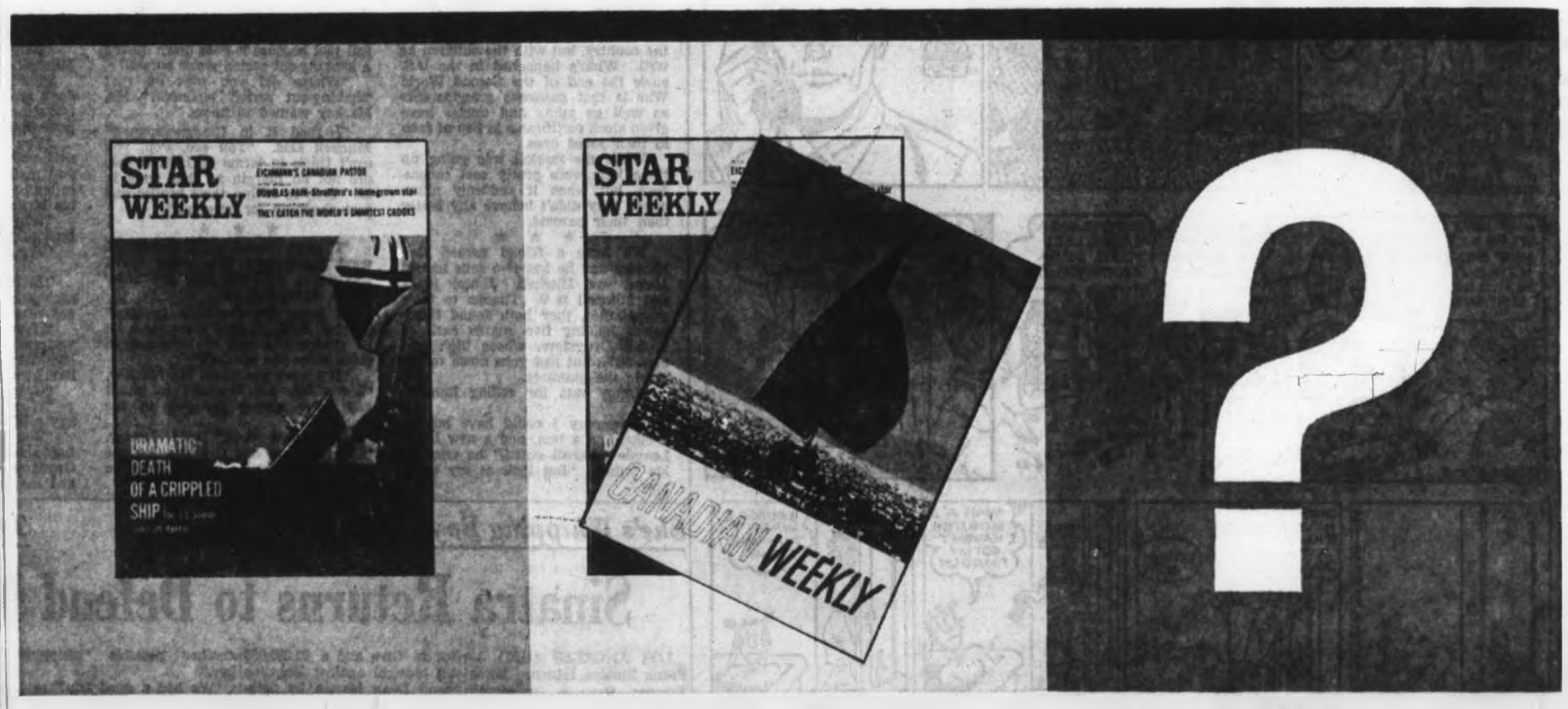

WHAT'S DIFFERENT ABOUT THE STAR WEEKLY AT YOUR NEWSSTAND THIS WEEK?

AN EXCITING NEW SECTION CALLED CANADIAN WEEKLY HAS BEEN ADDED.

WHAT IS *CANADIANWEEKLY?*

CANADIANWEEKLY

things of special interest to Canadians

NOW IN THE

STAR WEEKLY

STILL ONLY 15¢

CANADIAN WEEKLY is a uniquely different, bright and lively new Canadian publication that will be a regular addition to The Star Weekly. The Star Weekly has always been worth more than 15¢—now it's worth *much* more—with five sections instead of four—and the fifth section is something *you* asked for in a nationwide public-opinion survey. You said you wanted keen, spirited articles, colorful picture stories, timely features on sports, fashion, food, even do-it-yourself projects—written and edited from the *Canadian* point-of-view. And here it is—in the new Canadian Weekly—now a permanent supplement in The Star Weekly. At your newsstand. Still the same low price—15¢. Read the uniquely new Canadian Weekly, every week, in The Star Weekly.

HI & LOIS

REX MORGAN

POGO

RIP KIRBY

SMIDGENS

JUDGE PARKER

LIL ABNER

BLONDIE

ARCHIE

ABERNATHY

Garden Notes

Pat Bean on Bean!

By M. V. CHESNUT, FRHS

Few of our vegetables are quite so trouble-free as the English broad bean. Growing so stoutly and vigorously and with an absolute minimum of attention, they are inclined to be neglected and left to go their own way while the more temperamental subjects are nursed and babied along.

The broad bean responds enthusiastically to a kind word and a pat on the head, though; a few little attentions given at the right time will make a surprising difference, not only to the quality of the beans harvested, but also to the length of time the plants remain in production. Well-grown specimens will continue to bear worthwhile crops long after the neglected orphans have packed up and called it a day.

* * *

It is best to pinch out the tops of the plants about the time when the first four flower clusters have set and are beginning to form pods. This helps the pods to swell, but in addition, it takes the succulent growing tips out of circulation just about the time when the blackfly becomes active.

The blackfly, dolphin or bean aphid is the worst pest of the broad bean; it gathers in the thousands on the tips of the plants. When the juicy growing tip is removed, they don't stick around and attack the older, tougher portions of the plant but move on to some of their other favorite feeding grounds such as the nasturtiums and the young shoots of the wild cherry.

Incidentally, that succulent rosette in the top of the broad bean plant makes very good eating as steamed or boiled greens—always providing they are gathered before they are fouled by the blackfly hordes. One fashionable restaurant in London makes quite a hoo-ha over broad bean tops, serving them with due ceremony as an accompaniment to Dover sole.

* * *

Once the blackfly gets settled into the tops, it isn't worthwhile trying to wash them off. The correct drill in this case is to pinch them out and bung them in the garden bonfire along with their unwelcome inhabitants.

If you look over your broad beans from time to time, you'll often see suckers emerging from around the base of the plant, much in the same way as on corn. The broad bean suckers, though, are unlike the suckers on corn in that they only sap the strength of the plant without contributing anything to the crop, so they should be rubbed out as fast as they appear, allowing the plant to develop only a single stem.

Try to get the suckers removed while they are still very small, for the bigger they are, the more their removal resembles a major surgical operation, with all its attendant shock.

* * *

Another helpful attention is regular feeding to help the pods swell. The feeding program is best started when the first pods are two inches long and the feed they appreciate most at this stage is superphosphate. Give your beans half a cupful dissolved in one gallon of water and about one pint per plant every 10 days. Ordinary commercial superphosphate is rather difficult to dissolve in water but, if you cream it first in a bowl with a little hot water, using the back of a spoon, you can get a pretty even suspension in the watering can. You'll have to stop and stir it from time to time, though, as the superphosphate tends to settle to the bottom.

Broad beans benefit even more than most plants from a heavy mulch of straw, manure or lawn mowings over their rooting area. Like all members of the bean family, they haven't many roots and the few they have are near the surface. A mulch provides the cool, moist conditions that keep these roots operating at maximum efficiency.

Hollywood Today — By Sheilah Graham

Ustinov Replaces Gleason

HOLLYWOOD (NANA)—**Peter Ustinov** is the No. 1 choice for Take Me Along, which **Ross Hunter** is producing at U-I. **Jackie Gleason** played the part on stage. Ross and the man who wrote the music, **Bob Merrill**, were actors together at Columbia in 1944.

* * *

In spite of everything, **Joe Mankiewicz** insists on wanting **Elizabeth Taylor** as his star in Justine. But I doubt that the venture will be financed by 20th Century-Fox!

* * *

I was rather amused by **Walter Wanger's** statement he can't be fired from Cleopatra because he owns part of it. When I reported years ago that Louis B. Mayer was it. When I reported years ago that **Louis B. Mayer** was said, "He can't be fired; he is Metro-Goldwyn-Mayer." Nonetheless, Mayer was fired.

* * *

By the way, Mankiewicz wants **Richard Burton** for the leading male role in Justine. Oh, no—we can't go through all that again!

Kirk Douglas will use every available top star in guest roles for his next film project, The Secret List of Adrian Messenger. The guest-star gambit was a whopping success in Around the World in 80 Days, and it was nice to find **David Niven, Frank Sinatra** and **Dean Martin** in tiny bits in the **Bob Hope-Bing Crosby** Road to Hong Kong.

* * *

From **Nancy Kwan:** "In Hong Kong, an actress is considered only one cut above a waterfront bar-girl."

* * *

Kim Novak, who refused to take over for **Marilyn Monroe** in Something's Got to Give, had a good reason for declining. She is spending two months in her pretty home in Carmel-by-the-Sea, to write the story of the film she plans to make in Russia—about an American girl and a Russian boy.

* * *

Marlon Brando, complaining his film chores have kept him working solidly for three years, will take an extended vacation just as soon as The Ugly American is in the can. His itinerary will include a long stay in the Orient.

Art Buchwald

Children Play Market

PARIS—The decline of the American stock market has played havoc not only with the adult population of the country, but with the children as well. What's happened in the U.S. since the end of the Second World War is that generous grandparents as well as aunts and uncles have given stock certificates in lieu of cash to their loved ones.

While the market was going up these kids were pretty cool cucumbers, but when it suddenly plummeted they didn't behave any better than their parents.

* * *

We have a friend named Bob Markay and he has two sons named Jimmy and Mitchell. Jimmy is 11 and Mitchell is 9. Thanks to their grandfather, they both found themselves holding five shares each of Rexall Drugstore, whose high had been 52's, but had gone down to the 20s in the plummet.

Jimmy was for selling immediately.

"Yesterday I could have bought a bike, and a tent, and a new Little League baseball outfit," he cried to his father. "But look at my stock now."

"I'm not going to sell," Mitchell said. "Grandpa bought the stock for us as a long-term proposition. If we sell just because it goes down during a shaking-out period we're stupid."

"Where did you pick up that 'shaking-out period' business?" Mr. Markay wanted to know.

"I read it in the newspaper," Mitchell said. "You see, Pop, you can't think in terms of 1929. People are not on margin as they were in 29. They're taking their profits and just shopping for bargains."

* * *

"I don't care," said Jimmy, "I want my money. The other day I was worth $250 and now I'm lucky if I'm worth $153.28."

"I think it's the time to buy," Mitchell said. "I read there are a lot of stocks that are undervalued in price since the spin-off."

"If I were you," said Mr. Markay, "I wouldn't ask Grandpa to invest any more money for you in the market."

"The next time," said Jimmy, "I'm going to ask Grandpa for the money instead. He has no rights to get our hopes up."

"It wasn't your money in the first place," Mr. Markay said, "so I don't understand why you're so upset."

"Why is Grandpa so upset?" Mitchell wanted to know.

Jimmy accused his father. "You don't even care what happens to our investments. I would rather have government bonds any day."

"You can say that now," Mitchell said, "but when Rexall was going up you made fun of Billy Diamond because he got a government bond for his birthday."

"Why don't you mind your own business?" Jimmy said threateningly.

"Try and make me."

* * *

The two boys started swinging at each other and Mr. Markay had to separate them.

"If you boys are going to be investors in the stock market," he lectured them, "you'll have to behave like gentlemen."

"Grandpa doesn't, Mitchell said.

"What do you mean?" Mr. Markay said.

"You were here when he was talking about President Kennedy, and Grandma and Mommy made Jimmy and me leave the room."

She's Whipping Boy — Tour a Revelation

Sinatra Returns to Defend Marilyn

LOS ANGELES (UPI) — Frank Sinatra returned home Tuesday from a two-month world fund-raising tour he termed a "revelation," and found time to defend actress Marilyn Monroe in her movie role troubles.

Asked about Miss Monroe being fired from Something's Got to Give and a $3,039,000 suit brought against longtime friend Dean Martin by 20th-Century Fox, Sinatra commented:

"I was surprised but it came time for the leaders of Fox to make a stand, and Miss Monroe was the whipping boy."

He also defended Martin as another possible "whipping boy."

"We had a good trip," said Sinatra. "I found out a lot of things I didn't know before. It was a revelation. I am glad to be a part of this country."

Sinatra raised more than $1,000,000 for children's charities in appearances in Japan, Hong Kong, Israel, Greece, Italy, France, England and Monaco.

Most of his money will provide hospital facilities for children in some nations he visited. Sinatra spent $200,000 of his own on the tour.

Lured Canadians 'Imagined Things'

WASHINGTON (AP)—Senate investigators heard Tuesday that two young Canadian girls were lured into the United States with promises of night club stardom only to be forced into prostitution and then told they were imagining things.

The story was told by U.S. Immigration officials who said teen-age girls were recruited in Montreal and Havana for racketeers operating clip joints in the Chicago area.

* * *

Glen F. Rice, an immigration agent, told the Senate investigations subcommittee the Canadian girls were put on a night club payroll for $100 a week but after deductions for costumes, union initiation fees and dues, and other charges, one of them had only $1.90 left.

Rice gave the subcommittee the case history of the two Canadian girls, identified only as Miss X, 20, and Miss Y, 15.

* * *

Rice said they were recruited through a booking agency in Montreal.

After they finally escaped, Rice said, Miss X made her way back to Montreal and complained to the booking agent, who told her that "conditions couldn't be that bad and it was all her imagination."

Science Now Shrinks Piles Without Pain Or Discomfort

Finds Healing Substance That Relieves Pain And Itching As It Shrinks Hemorrhoids

Toronto, Ont. (Special)—For the first time science has found a new healing substance with the ability to shrink hemorrhoids and to relieve pain and itching. Thousands have been relieved with this inexpensive substance right in the privacy of their own home without any discomfort or inconvenience.

In one hemorrhoid case after another, "very striking improvement" was reported and verified by doctors' observations.

Pain was promptly relieved. And while gently relieving pain, actual reduction or retraction (shrinking) took place.

And most amazing of all—this improvement was maintained in cases where doctors' observations were continued over a period of many months!

In fact, results were so thorough that sufferers were able to make such statements as "Piles have ceased to be a problem!" And among these sufferers were a very wide variety of hemorrhoid conditions, some of even 10 to 20 years' standing.

All this, without the use of narcotics, anesthetics or astringents of any kind. The secret is a new healing substance (Bio-Dyne)—the discovery of a famous scientific institute. Already, Bio-Dyne is in wide use for healing injured tissue on all parts of the body.

This new healing substance is offered in *suppository or ointment* form called *Preparation H*. Ask for individually sealed convenient Preparation H Suppositories or Preparation H ointment with special applicator. Preparation H is sold at all drug stores. Satisfaction guaranteed or money refunded.

Stock Quotations-Market Reports

Toronto Industrials

Quotations in cents unless marked $. x—Odd lot. xd—Ex-dividend. xr—Ex-rights. xw—Ex-warrants. Net change is from previous board-lot closing sale.

Stock	Sales	High	Low	Close	Net Ch'ge
Acme	1307	34½	34	34½	+ ½
Alut pr	225	25	24½	24½	
Alt Sug	200	14½	14½	14½	+ ½
Alt A	100	22½	22½	22½	
Agnew S	200	13½	13½	13½	+ ½
Alta Dist	900	22½	21½	21½	—5
Alta Gas vt	1500	14½	14½	14½	+½
Alta Gas w	500	75	75	75	—5
Alta Gas	2219	23½	23½	23	
Alta Gas pr	125	100½	100½	100½	— ½
Alta Gas w	1267	91½	89½	90½	—2½
Alta Nat	300	17½	17½	17½	— ½
Alg Cen	250	19½	19½	19½	
Alg Cen w	175	500	500	500	—20
Algoma	3430	42	41½	42	— ½
Ashland	300	425	425	425	
Ashland pr	25	23½	23½	23½	
Atlas	1205	21½	20½	21½	— ½
Atlas 1 pr	20	22	22	22	
Analog	200	130	130	130	—30
Analog wts	800	45	45	45	
Anthes A	400	11½	11	11	— ½
Argus	300	9½	9½	9½	— ½
Arg C P pr	1135	40½	40½	40½	+ ½
Argus 200 pr	20	50½	50½	50½	
Argus 300 pr	213	53	51½	51½	— ½
Ash Temple	125	13½	13½	13½	
Atlas Acc	300	19	19	19	
Atlas Steel	1436	31	30½	30½	— ½
Autolab B	300	275	275	275	—10
Bartlett	400	370	375	375	
Bk. Mont	1084	68	67½	67½	— ½
Bank NS	1171	64½	63	63	—1½
Bath P A	30	50	50	50	
Beav Lum	775	30	29½	30	— ½
Bell Phone	3049	50½	50½	50½	
Bell-M pr	25	150	50	50	—1
Brazil	1687	260	256	260	—15
Br Tek	300	325	325	325	—25
Bright	50	70½	70½	70½	— ½
BA Oil	5000	30	27½	30	+ ½
BC Forest	158	11½	11	11	— ½
BC Pow	4000	16½	16½	16½	— ½
BC Phone	125	40½	40½	40½	— ½
BC Ph 4% pr	25	50	50	50	
BC Ph 5% pr	10	102	102	102	
BC Sugar pr	125	30½	30½	30½	
Brockville	230	9½	8½	8½	
Brooke pr	200	22½	22½	22½	+ ½
Build Prod	300	29½	28½	28½	+ ½
Burrard A	250	8½	7½	7½	
Cal Pow	2780	19½	19½	19½	—1
Can Cem	300	26½	26½	26½	+ ½
CD Sug	213	22	22	22	
Can Malt	30	80	80	80	
C Pack A	25	65½	65½	65½	—1½
Can Perm	115	77	77	77	+1
Can Wire B	210	10½	10½	10½	
CAE	2175	19½	19½	19½	
Cdn Brew	3025	9½	9½	9½	
C Brew pr	60	50	50	50	
C Br Alum	110	8½	8½	8½	+ ½
Can Can A	25	13½	13½	13½	
Cdn Celan	100	25½	25½	25½	— ½
C Cel 5%	50	36½	36½	36½	— ½
C Chem	210	6½	6½	6½	— ½
C Chem w	350	215	210	215	+5
C Collieries	100	8	8	8	
C Coll pr	10219	78	78	78	—4
C Dredge	150	10½	10½	10½	
C Fdks A	326	7½	7½	7½	— ½
C Fdks B	100	43	43	43	
C F Prod	430	375	373	375	
C Gas in pr	110	99½	99½	99½	
C Gas in w	600	190	190	190	—10
CGE pr	292	98½	98	98½	
C Husky	1970	5½	5	5	— ½
C Husky w	330	130	130	130	
C Hydro	100	13½	13½	13½	
C Hydro w	120	80	80	80	
C Imp Bk	3127	35½	34½	34½	— ½
CIL	800	12	12	12	— ½
C Marc	250	420	420	420	
Cdn Oil	947	28	27½	28	+ ½
Cdn Oil 4	45	48	48	48	—8
CPR	8201	24½	24½	24½	
Cdn Pet pr	300	11½	11½	11½	— ½
C Tire A	76	31	30	30	— ½
C Util	35	28	28	28	— ½
C Vickers	340	27½	27½	27½	
CWN Gas	2130	17½	17½	17½	+ ½
CWN Bev	300	15½	15½	15½	— ½
CWN G 5½	425	29	29	29	
C Wesing	210	27	27	27	
Chat Gal	50	35	35	35	+2
Col Coll	100	38½	37½	38½	
Comb Fst	225	12½	12½	12½	
Con Bldg	200	12½	12½	12½	— ½
Con Bldg w	400	460	450	460	
Con M S	2415	20½	20½	20½	+ ½
Con Gas	3015	16½	16½	16½	— ½
Copp Clark	300	8	8	8	— ½
Corby vt	25	17½	17½	17½	
Coronation	850	6½	6½	6½	+ ½
Crestbrk pr	50	25	25	25	—1
Crown Tr	50	44	44	44	
Crush Int	120	9½	9½	9½	
Dist Seag	870	41½	41	41½	+ ½
D Bridge	1675	17½	17½	17½	— ½
D Can Gen	100	124½	124½	124½	+12½
D Coal pr	100	40½	40½	40½	
Dom Stores	125	9½	9½	9½	+ ½
Dr mRI wts	73	310	310	310	—40
Dubaro	630	51	50	50½	— ½
D Magnet	200	10	9	9	+ ½
Dom Glass	200	67	7	7	— ½
Dom Store	1205	12½	12½	12½	+ ½
Dom Tar	4,537	17½	16½	17½	
Dom Text	333	16½	16½	16½	
Du Pont	120	27½	27½	27½	— ½
Eldo	2010	23	20	23	
Esquisite	100	9½	9½	9½	
Esquisite pr	420	10½	10½	10½	
Falcon	2700	34½	4a	43	— ½
Fam Play	160	16½	16½	16½	— ½
Fed Grain	30	40	40	40	
Fleet Mfg	100	40	40	40	
Ford Cda	30	140	140	140	
Fraser A	125	16½	16½	16½	
Freiman	225	20	20½	20½	
Gatineau	300	20½	20½	20½	— ½
Gal Spr pr	10	101	101	101	
Gen Bake	210	10½	10½	10½	+1½
GMC	211	32	32	32	
GP Deal	1330	80	80	80	—5
G Waters	325	9½	9½	9½	— ½
G Mack A	100	6½	6½	6½	— ½
GL Paper	1300	17	16½	17	+ ½
G L Power	325	17	16½	16½	— ½
G L Pow w	110	625	625	625	—15
GN Gas	100	8	7½	8	
GNG 2nd pr	25	49½	49½	49½	
GNGas w	200	190	190	190	
GNGas B w	1275	225	200	225	+25
Gr Wpg G	42	13½	13½	13½	
Gr Wpg vt	400	14½	14½	14½	
Greyhound	400	17	17	17	
Guar Tr	191	37	36	36	—1
Hardee	175	8½	8½	8½	
Hardee pr	50	92	92	92	—2
Hawker-S	738	6½	6	6	— ½
H Dauch	440	32½	32½	32½	
Hi-Tower	2128	16	15½	16	
Horne Pf	130	200	200	200	+9
Hur Erie	310	32	32	32	+ ½
Imp Oil	125	32½	32½	32½	+2½
Imp Life	130	122	120	120	+8
Imp Oil	2713	42½	42	42½	— ½
Imp Tob	3170	13½	13½	13½	
Ind Accep	1830	27½	26½	26½	— ½
I Ac 2nd pr	40	40	40	40	
Indela	181	40½	40½	40½	+3
Inland Gas	450	5	5	5	
Inland G w	300	115	115	115	
Int Nickel	1628	66½	64½	64½	
Int Util	383	41½	41	41½	— ½
Int Util pr	175	30	30	30	+1½
Interprov	210	50½	50½	50½	
Inter B Dev	300	60	60	60	
Inter Pla	100	9½	9½	9½	
Inter PL	2700	27½	26	26½	—1½
Inter-City	140	82	77	77	— ½
Int Sys A	363	45½	44	45½	— ½
Jefferson	200	16	6	6	
Jeff Bev	100	225	225	225	
Jockey C	2840	320	315	315	—10
Jock C B pr	100	110½	10½	10½	
Jock wts	2200	70	70	70	—2
Kelly D A	225	23½	5½	5½	+ ½
Kelly wts	300	275	275	275	—10
Labatt	775	12½	12½	12½	
Laforge wts	300	130	130	130	—8
Lakeland	1700	263	253	263	+10
LOnt Cem	1100	300	300	300	—15
LOnt Cem p	125	910	10	10	— ½
Lambton L	50	31½	31½	31½	
Laura Sec	150	17	17	17	+ ½
Lau Fin A	102	15	15	15	
Lau F 120	100	20½	20½	20½	
Lau F 200	25	41	41	41	
Leland	1000	10½	10½	10½	
Levy	925	16½	16	16½	— ½
LobCo A	1070	30	8	8	— ½
LobCo A w	500	180	175	175	—10
LobCo B	2525	18½	8	8½	— ½
LobCo pr	200	48	47½	47½	
LobG B pr	100	32½	32½	32½	
Loeb M	200	12½	12½	12½	— ½
MB PR	1404	19½	19½	19½	— ½
Maclaren	75	20	20	20	+2
M Leaf Mill	200	11½	11½	11½	+ ½
Mass-F	2000	11	10½	10½	— ½
Mass-F 5½	5	100	100½	100½	+1½
Maxwell	100	200	200	200	—5
MEPC	100	200	200	200	
Met Stores	100	96½	6½	6½	— ½
Met Stores p	100	21½	21½	21½	—1
Mid-West	600	170	170	170	+10
Molson A	125	24	24	24	— ½
Molson pr	100	42	42	42	+1
Mon Foods	100	9½	9½	9½	— ½
Mont Loco	120	14	14	14	
Mont Trst	30	77	77	77	—2
Moore	1361	44½	43	44	—1
Nat Cont	1250	400	400	400	+5
Nat Drug	100	16½	16½	16½	+ ½
N Sh Car	450	16½	16½	16½	
Nia Wire B	100	12½	12½	12½	
Noranda	3242	29	27½	27½	— ½
NO NGas	326	15½	15½	15½	— ½
Nor Phone	125	9½	9½	9½	— ½
N Phone w	600	425	425	425	—5
Ocean Cem	300	10½	10½	10½	+ ½
Ont Steel	50	23½	23½	23½	— ½
Overland pr	225	9½	9½	9½	
Page-Hers	440	19½	19½	19½	— ½
Pbina	100	8½	8½	8½	— ½
Pembina pr	100	40	40	40	
PC Jewel	100	25	25	25	— ½
Phantom	200	8½	8½	8½	
QN Gas	925	5½	5½	5½	
QN Gas pr	210	46	46	46	
Reid Litho	25	47½	47½	47½	
Revelstk p	200	19½	19½	19½	
R Yarn A	200	15	15	15	
R Nodwell	500	6	6	6	
Rutland A	400	9½	9½	9½	— ½
Royal Bank	1664	68½	67½	67½	—1½
Royalite	2100	10	10	10	
Russel R	100	10½	10½	10½	— ½
Russell	2300	16½	16½	16½	— ½
St Maurice	700	85	84	85	+1
Salada	905	11½	11½	11½	— ½
Selkirk A	300	42½	42½	42½	—20
Seven Arts	300	10	9½	10	— ½
Shawin	1000	6½	6½	6½	— ½
Shawin A	285	22½	22½	22½	
Sherwette	200	475	475	475	
Silverwd A	130	11½	11½	11½	— ½
Silverwd B	25	10½	10½	10½	
Simpsons	1975	25½	25½	25½	—1½
SKD Mfg	120	15½	15½	15½	— ½
Stat Sil pr	150	19	19	19	— ½
Southam	200	32½	32½	32½	+ ½
Sumville pr	50	35	35	35	
St Fay	100	10½	10½	10½	
St Radio	110	32½	32½	32½	
Stedman	140	12	12	12	— ½
Steel Can	6500	17½	16½	17	— ½
Stuart	120	8½	8½	8½	— ½
Supreme A	100	19½	19½	19½	— ½
S Propane	180	11	11	11	
S Prop pr	50	25½	25½	25½	—1
Supertest cerd	250	14½	14½	14½	
Tamblyn	143	16½	16½	16½	
Texaco	80	47	47	47	
Tor Dom	965	87½	87½	87½	— ½
Tower wts	100	225	225	225	
T Fin A	2324	13	12½	13	— ½
Tr Can PL	1300	20½	20	20	— ½
Trans Mt	1620	11½	14	14½	+ ½
Trans PPL	800	35½	34½	34½	— ½
Un Acc 1 pr	25	50	50	50	
Un Gas	310	17½	17½	17½	
U Corp B	200	22	22	22	
Vulcan	250	430	430	430	
Vanadium	100	125	125	125	+5
Westeel	325	35½	35	35½	— ½
Walk GW	1255	35	34½	35½	— ½
Westcoast	420	14½	14½	14½	
Weust vt	460	14½	14	14	
Westeel	100	9½	9½	9½	M ½
W C Brew	125	30½	30	30½	— ½
Weston A	2261	14½	14½	14½	+ ½
Weston B	350	17	16½	17	— ½
West A wts	2012	605	600	600	—30
White Pass	100	8	8	8	
Wood J A	125	33½	30	30	+1
Wdwd A w	10	300	300	300	+30
Y Knit A	100	225	225	225	—15
Zenith	100	34½	34½	34½	+3
Curb					
CG Inv	300	33½	33½	33½	— ½
C Paper	805	33½	34	33½	
D Glass pr	100	115	115	115	
D Ollcloth	425	23	23	23	
Hayes	300	29½	29½	29½	
MO Paper	250	30½	30	30	
Ogilvie	50	46	46	46	—2
Price Br	155	34½	4 3	34	— ½
Zeller's	25	35½	35½	35½	— ½

Active Stocks

NEW YORK

16800	Gen Motors	45½	— 1½
16300	Polaroid	90½	+ 3½
15900	Xerox	107½	+ ½
11700	Am Tel	104½	+ ½
10800	Sperry Rand	19½	— ½
10600	Dupont	1½	unch
9400	IBM	326	+ 6½
7500	U S Steel	47½	— ½
5500	Std Oil NJ	43½	— ½
5100	Gen Tel & El	19½	— ½

MONTREAL

3310	Atlas Films	295	
3265	Noranda	26½	— ½
3250	Laidlaw B	4	— ½
3200	Weston A	14½	+ ½
3135	Shawinigan	22½	— ½
3040	Argus pfd	6½	— ½
2600	Aluminium	21½	— ½
2300	Nfld Light	70	
2145	Massey	26½	— ½
2205	Canadian Brew	9½	+ ½
	Mines		
39000	Mt Pleasant	120	
14000	New Fermaque	7	+ 1
12000	Turbo	38	— 1
11600	Copper Rand	125	
1100	Keeley	37	— 1

Toronto Mines

Stock	Sales	High	Low	Close	Net ch'ge
Abacus	8100	38½	38	38	
Advocate	100	540	540	540	
Agnico	3243	71	70	71	+4
Akaitcho	1800	58	50	58	+8
Alta Lapi	1000	3	3	3	
Anacon	800	38½	36½	36½	+ ½
Anad	871	10	10	10	
Area	1900	110	108	110	+1
A Arcadia	8875	36	35	35	+6
Atl C Cop	2300	160	160	160	
Atlas Rif	2000	6½	6½	6½	+ ½
Aumacho	600	8½	8½	8½	— ½
Aunaug	2000	5	5	5	
Aunor	6625	410	390	405	+10
Bankeno	1000	28½	23½	23½	+ ½
Bankfield	16100	25½	23	23	—2
Barnat	16000	135	130	130	
Bary Expl	5000	23	23	23	+1
Base Metals	1000	6½	6½	6½	
Bethlem	1300	212	210	212	—3
Bevcon	4776	11	11	11	+ ½
Bidcup	2000	6	5	5	— ½
Black Bay	16300	13½	12½	13	—1
Bordulac	4500	5	4½	4½	— ½
Bralorne	30100	46	43	46	+3
Brabrome	7375	135	130	130	—25
Brunsvik	1300	325	310	310	—10
Buff Ank	800	170	160	160	—5
Camp Chib	1425	425	425	425	+25
Camp RL	1425	21½	17½	18½	+1½
C Tung	1500	195	195	195	—1
C Astoria	11100	5½	5½	5½	
C Dyno	3400	75	72	75	+1
C N Iron	785	7½	7½	7½	
Cdn NW	800	8	7½	7½	— ½
C Silica	100	101	101	101	
Can-Erin	2230	17	16	16	—1
Captain	1000	6	6	6	
Cassiar	615	811	11	11	
Cent Pat	1300	180	175	175	—4
Cent Pore	3000	6½	6½	6½	+ ½
Chesbrook	7000	3	3	3	+ ½
Chester	172011	38	32	38	+6½
Chib M	1300	25	23	25	+1½
Chevrl	6000	44	43	43	—1
Chibougamau	400	510	490	510	+40
Cock Wil	6700	585	575	580	+5
Con Lake	3000	31½	31	31½	+ ½
Coniagas	2555	78	76	78	+2
Cookes	1500	14	13½	14	+2
C Bellek	1200	4	4	4	
C Callinan	2900	8	7½	8	+1
C Dimac	10010	110	106	106	
CG Arrow	1000	38	38	38	—3
C Hall	4400	44	41	44	+3
C Marion	2500	108	108	108	+5
C Mogul	1100	91	91	91	+1
C Mustang	1500	38	38	38	+1
C Shaft	4000	275	280	285	+8
Cons Nichol	1500	4	4	4	
C Northld	3222	24	23½	23½	+1½
Con Que	2000	37	37	37	+6
C Rambler	121900	128	107	128	+28
C Red Pop	1000	9½	9½	9½	
C Senuta	6000	8	7½	7½	— ½
Cotnoyd	1350	630	600	620	—10
Cop Corp	2000	11	11	11	—2½
Cop-Man	1300	7½	7½	7½	+1
Coprand	2700	125	125	129	
Coulee	300	34	34	34	
Crestaur	2000	12	12	12	
Crowpat	7500	6	6	6	
D Aragon	8500	16	16	16	
Crestaur	2000	12	12	12	
Crowpat	1200	6	6	6	
D'Aragon	8000	16	16	16	
Deer Horn	4000	17½	17½	17½	
Delta Pac	4000	64	62	63	
Dome	3487	833	31½	33½	+2
Donalda	3000	7½	7	7½	+ ½
Duntisk	1000	10½	10	10½	— ½
East Mal	2100	270	262	270	+6
East Sull	1500	161	161	161	
Eldrich	2000	8½	8	8	—1
El Sol	2000	3	3	3	
Faraday	4000	152	147	147	—4
Fatima	1000	19	18	19	—1
Gatineau	10000	6½	6½	6½	— ½
Giant YK	3000	13½	12½	13½	+ ½
Goldale	5000	28	28	28	—4
GF Minag	500	18	18	18	
Goldray	3000	44	42½	42½	—3½
Granduc	1000	15	15	15	— ½
Grandoro	2300	250	200	200	—34
Gunnar	2132	860	810	840	+5
Gwillim	5500	5	5	5	
Hallnor	100	230	230	230	+30
Hard Rock	1500	15	15	15	—1
Har-Min	13000	11½	11	11	
Hasaga	1000	17	17	17	
H of Lakes	9000	17	15	15	—2
Headway	2000	25	25	25	
Heath	4500	7	6	6	—1
High-Bell	600	213	213	213	
Hollinger	1074	19½	19½	19	
Howey	1300	230	240	230	+5
Hud Bay	801	63½	62	62½	— ½
Inspiration	2000	40	38	38	—2
Irish Cop	1300	34	32	34	+2
Iron Bay	1100	141	140	140	—5
Iso	2000	73	72	73	
J Waite	1500	23	23	23	—2
Jacobus	607913	94	51	86	+35
Joliete	1000	22	22	22	—1
Jesmitha	1000	19	19	19	+1
Jowsey	1000	28½	28½	28½	+ ½
Kerrville	1000	4½	4½	4½	
Kerr Add	4865	950	915	945	+25
Kirk Min	1000	32	30	32	+5
Lab Min	905	22½	22½	22½	+ ½
L Dufault	1100	490	490	490	—10
L Shore	300	235	235	235	+10
Lorraine	1100	420	410	410	
Langis	4300	35	35	35½	+2
Latin Am	8000	70	72	73	—2
Leitch	4700	10	10	10	+6
Lexindin	1000	3	3	3	
LL Lac	4700	195	176	184	+7
Lorado	4500	140	140	140	—8
Lyndhst	3000	8	8	8	
Lynx	10000	6	6	6	
Marcana	2350	400	380	385	+8
MacLeod	200	113	113	113	
Madsen	11600	247	230	241	+1
Malartic	4800	66	62	64	+2
Marbay	8500	15	15	15	
Manoka	653	22½	22½	22½	—2½
Man Bar	3100	18	18	18	
Maritime	500	61	61	61	
Martin	5000	45	43	44	+1
Matachi	3000	7½	7½	7½	— ½
Matgold	300	1000	975	975	—25
McIntyre	655	84½	82½	83½	+ ½
McKen	16500	24	20	21½	+1½
McWat	4000	40	38	42	
Merrill	4000	62	60	60	—1
Meta Uran	1500	8	8	8	—1
Min Corp	905	13½	13½	13½	+ ½
Min-Ore	2000	6	6	6	
Mosaica	3700	64	60	64	—1
Mt Wright	700	44	44	44	—1
Multi-M	2000	25	25	25	—5
Murray M	50000	84	80	80	—2
Nama Cr	5000	8	8	8	— ½
New Alger	500	4½	4½	4½	+ ½
New Rif	1000	7	7	7	
New Hosco	1000	80	77	77	—3
New Jason	1000	6	6	6	— ½
Newlund	13000	19	19	19	
N Mylama	2000	28½	28	28½	+ ½
Nordon	71500	17½	16½	16½	—1
N Senator	4000	6	6	6	
Nickel MR	2300	47	46	46	—3
Nisto	1000	4½	4½	4½	
Northland	500	28	28	28	
Norgold	2000	5	4½	4½	— ½
Normetal	625	205	200	205	+5
Normac	1700	13	13	13	+1
Northgate	16543	940	920	920	—18
N Pirquit	2000	23½	23½	23½	
N Beauc	400	31	31	31	+ ½
Nuind	1000	13	13	13	
Obasika	1000	6	5	5	—1
Oremaska	1573	525	515	515	—5
Orchan	2000	210	205	210	—5
Opemisca	3000	7	6½	7	+2
Orlibin	1000	44	44	44	—1
Pamdor	16600	100	105	105	—3
Panamaq	18300	11	9	9	—3
Patino	133	800	800	800	
Pato	300	375	375	375	
Pac. Int	3750	19	18	19	
Paymast	5000	18	14½	18	
Pic Expl	2000	14½	14½	14½	— ½
Peerless	10800	29	27	29	+1
Perlite	1000	11	11	11	
Pick Crow	8100	10	10	10	+6
Pitch-Ore	7200	9	9	9	— ½
Placer	985	23½	22½	23½	— ½
Que Chib	5000	17½	17	17	—1
Que Lab	2000	5½	5½	5½	— ½
Q Metal	600	80	80	80	—1
Quatsino	3000	17	16	16	—1
Quemont	150	940	940	940	—10
Radiore	1000	43	43	43	+1
Raglan	1000	46½	46	46	—2
Rayrock	500	83	83	83	—2
Realm	10000	10	9	9½	+ ½
Rio Algom	1300	920	910	920	+10
Rix Athab	500	23½	23½	23½	—1½
Roche	8400	8½	8½	8	— ½
Rockwin	500	12½	12½	12½	
Ryanor	1000	13	13	13	— ½
San Ant	1250	175	170	175	+1
Sand Riv	15500	4½	4½	4½	
Satellite	3000	19	18½	18½	— ½
Sheep Cr	500	147	142	142	+3
Sherritt	4975	390	370	380	+5
Sigma	450	610	580	610	+5
Silbrnaq	2025	23	22	22	—1
Siscoe	15700	168	163	168	+3
Slanrck	1175	130	113	117	—1
Sladen	7000	7	6½	7	
Steep R	1900	375	365	370	—10
Stanrock	3100	30½	29½	29½	+2½
Sullivan	200	143	140	143	—2
Sunburst	1000	12½	12½	12½	— ½
Sylvanite	3130	9	9	9	
Taurcan	1000

New Satellite Sends Best Weather View

WASHINGTON (UPI) — America's fifth and farthest ranging weather satellite soared into orbit Tuesday and immediately began transmitting fine photographs of the earth's cloud and storm patterns.

One early return from the satellite's two television cameras, officials reported, was "a very good picture of a storm vortex off Newfoundland."

Tiros V was launched at a time picked to give it maximum coverage of the new Atlantic hurricane season, which reaches its peak in late August or September.

Bach Fan Hits Back

LONDON (UPI)—Scrawled on the wall of a local jazz record shop: "I Love Bach."

Carpenters To Vote On Strike

VANCOUVER (CP) — Carpenters will vote Tuesday and Wednesday on whether to strike to back up demands for a 25 cents-an-hour wage increase and other improvements in a two-year contract.

The vote was called after a breakdown in negotiations with the Heavy Construction Association of B.C., the Builders' Exchange and the Amalgamated Contractors Association. About 1,200 men are involved.

Most of the remaining 4,800 carpenters are negotiating new contracts.

The carpenters have rejected a conciliation officers offer of an eight-cent raise this year and another seven cents April 1, 1963.

You can't go ALL-OUT If you feel 'ALL-IN'

Today's tense living, overwork, worry, may affect normal kidney action. If kidneys slow down impurities remain in the system. Then backache and that "tired" feeling often follow. That's the time to take Dodd's Kidney Pills. Dodd's help stimulate the kidneys to normal action. You feel better—rest better—work better—play better. Get Dodd's Kidney Pills now. You can depend on Dodd's. n

EATON'S WEDNESDAY *Basement* DOLLAR DAY

Shop All Day Wednesday 9.00 to 5.30 p.m.

Special Values for the Family in the Bargain Basement

1. Boys' "Hawaiian" Sport Shirts
Short-sleeved sport shirts of a soft, cool rayon fabric. Attractive "Hawaiian" designs in colourful combinations. Small, medium and large sizes. Dollar Day Special **2 for 1.00**

2. Boys' Cotton Polo Shirts
Colourful cotton knit polo shirts with two-button closing at the neck, short sleeves. Plain and multi-colour stripes. Sizes 6 to 16 years. Dollar Day Special **2 for 3.00**

3. Boys' Cotton Polo Shirts
Cool cotton polo shirts with two-button closing at the neck. Plain shades of blue, green and yellow with contrasting collar. Sizes 8 to 16 years. Dollar Day Special, each **1.00**

4. Seamless Nylons
First quality micro mesh nylons in flattering summer shades. Sizes 8½ to 11. Special **2 pairs 1.00**

5. Men's Socks
Lightweight nylon stretchies in assorted colours. Plain rib or fancy patterns. Stretch sizes 10 to 13. Special **2 pairs 1.00**

6. Women's Sandals
Made in Italy with natural shade uppers, open toe and heel. Leather soles and foam cushion insoles. Special, pair **4.00**

7. Stretchie Nylons
Factory rejects of good quality nylons. Beige colours in stretch sizes 8½ to 11. Special **4 pairs 1.00**

8. Women's Briefs
Rayon brief panties with banded or elastic legs. Assorted styles and colours. Small, medium and large sizes. Special **3 pairs 1.00**

9. Outsize Panties
Brief style panties with banded legs, flat stitch seams. Rayon acetate in white, pink, blue. Special **2 pairs 1.00**

10. Stretch Panties
Brief style panties by Hanna with band or elastic legs. White, pink, blue and lilac "Celanese." Small, medium and large. Special **2 pairs 1.00**

14. "Helenca" Girdles
Two-way stretch girdles to fit all sizes from 24 to 30 smoothly and comfortably. White only. Special **1.00**

12. Half Slips
Rayon acetate half slips in two pretty styles. Lace or applique trim. Pretty shades in small, medium and large sizes. Special, each **1.00**

13. Nightgowns
Long or short rayon gowns with dainty embroidered trim. Assorted colours in small, medium and large sizes. Special **2 for 3.00**

14. Women's Gloves
Special clearance of gloves in assorted styles and colours. Sizes 6 to 8 collectively. Special **2 pairs 1.00**

15. Co-Ed Topcords
Corduroy flatties with cushion insoles, rubber soles. Green, black or gold-colour. Sizes 4 to 9. Special, pair **1.00**

16. Men's Hankies
"Sherwood" brand soft cotton handkerchiefs with hemstitched edges. White only. Special **8 for 1.00**

17. Picnic Bags
Insulated bags to keep food hot or cold, for 6 to 8 hours. Plaid or travel design. Special **2 for 3.00**

18. Boys' T-Shirts
White cotton knit tee shirts with nylon reinforced neckband. Small, medium and large sizes. Special **3 for 2.00**

19. Sport Shirts
Washable cotton shirts with long sleeves. Assorted neat patterns in small, medium, large and extra large. Special **2 for 5.00**

20. Sport Shirts
Short sleeved shirts with perma-stay, sports collar. Neat patterns on white. Small, medium and large sizes. Special, each **2.00**

21. Men's Pyjamas
"Sanforized" broadcloth pyjamas in pattern or striped designs. Sizes 36 to 44. Special **2 pair 5.00**

22. Men's Shirts
Cool, cotton shirts with polo, gaucho or boat style necklines. Attractive summer shades in small, medium and large sizes. Special **2 for 5.00**

23. Men's Shorts
Boxer style broadcloth shorts in a choice of fancy patterns and assorted colours, with elastic waist. Sizes 30 to 44. Special, pair **1.00**

24. Sweat Shirts
Men's white fleece-lined cotton sweat shirts with crew neck, ribbed cuffs and waist. Small and medium. Special **2 for 3.00**

25. Men's Underwear
Athletic style vests and elastic waisted briefs of white cotton knit. S. and M. in vests. M. and L. only in briefs. Special **2 for 1.00**

26. Men's Pyjamas
Cotton flannelette pyjamas in stripe or fancy patterns. Lapel collar tops, drawstring waist style trousers. Sizes 38 to 44. Special **2 pairs 5.00**

27. Boys' Pyjamas
Cotton flannelette pyjamas in attractive patterns. Trousers have boxer waist. Sizes 8 to 16 years. Special **2 pairs 3.00**

28. Boys' Windbreakers
Cotton verticord jackets with knit cuffs, zipper front and printed cotton lining. Loden, antelope or blue. Sizes 6, 10, 12 and 16 years. Special, each **4.00**

29. Boys' Slacks
"Sanforized" cotton cords in popular, no-pleat front style. Antelope, suntan and loden . . . also grey, blue, and brown checked cotton. Special **2 pairs 5.00**

30. Boys' Pants
Half boxer style pants with self belt. Grey, blue or brown in sizes 6 to 12 years. Special, pair **1.00**

31. Boys' Cords
Washable cotton corduroy pants in grey, brown and blue. Sizes 10 to 16 years. Special **2 pairs 3.00**

32. 36" Sateen
Washable cotton sateen in bright colour designs. Mostly short lengths. Special, yard **1.00**

33. Unbleached Cotton
A washable cotton suitable for all linings. 40 to 46 inches wide. Limited quantity. Special **3 yards 1.00**

34. Drapery Lining
44-inch drapery lining in ecru shade. Attractive sateen finish. Special **2 yards 1.00**

35. Women's Shoes
Slip-on or tie style shoes with walking heels. Black or brown leather uppers, composition soles. Sizes 4 to 9 in group. Special, pair **4.00**

36. Tablecloths
50"x50" hand-spun rayon cloths. Colourful kitchen patterns on white grounds. Special, each **1.00**

37. Barkcloth Drapes
Unlined cotton barkcloth drapes in assorted colours. 1 width by 84 inches. Special, pair **5.00**

38. Flette Sheets
Cotton flannelette sheets in cream colour. Twin bed size about 70x90 inches. Special, pair **4.00**

39. Drapery Yardage
44 to 48-inch wide cotton barkcloth. Green, red, grey, pink, aqua, gold-colour. Special, yard **1.00**

40. Bath Mat Sets
Cotton chenille bath sets includes rug and matching seat cover. Blue, pink, yellow, green, rose. Special, set **2.00**

41. Toss Cushions
18x18-inch cushions with rayon satin covers and kapok filling. Variety of attractive plain shades to choose from. Special, each **1.00**

42. Women's Blouses
Sleeveless cotton broadcloth blouses. Variety of patterns. Sizes 10 to 20. Special, each **1.00**

43. Deck Pants
Women's cotton deck pants in plain shades. White cord at waist, side zipper, front pocket. Sizes 10 to 18. Special **2 pairs 3.00**

44. Women's Shorts
Short and Jamaica length shorts in plain pastel cotton and natural coloured denim. Side zipper style. Sizes 10 to 18. Special, pair **1.00**

45. Women's Sun Sets
Sleeveless cotton gingham blouses, natural coloured deck pants or shorts to match. Blouses in orange, blue, green or mauve. Sizes 10 to 18. Special **2 sets for 5.00**

46. Women's Dresses
"Tropicana" dresses of a washable, linen-like weave. Shirtwaist style with short sleeves, button fronts. Pastel shades in sizes 14 to 20 and 14½ to 24½. Special, each **4.00**

47. Girls' Shorts
Plain Jamaica style shorts with side zipper. Pastel shades. Sizes 7 to 12 in the group. Special, pair **1.00**

48. Girls' Slims
Cotton slims with side zipper. Plain shades in sizes 7 to 12. Special **2 pairs 3.00**

49. Women's Swim Suits
Rayon and cotton weave in striped patterns. Bra top, elastic back. Sizes S., M., L. Special, each **5.00**

EATON'S—Bargain Basement, Phone EV 2-7141

Houseware Specials

All at One Low Price! Deliveries on 3 or More Items Phone EV 2-7141 **1.00 each**

50. Insulated Teapot
6-cup size in glazed pottery with felt-lined aluminum cover. Special, each **1.00**

51. Child's Lunchkit
Sturdy metal with sports design. Will hold lunch and 10-oz. vacuum bottle. Special, less vacuum bottle **1.00**

52. Shadow Box
Cherrywood with chromium-plated corners. Holds knick-knacks on wall. Approx. 9" high. Special, each **1.00**

53. Rocking Chair Planter
Holds smaller plants . . . Anodized aluminum planter in tiny chair. Approx. 7½" high. Special, each **1.00**

54. Measuring Jugs
Set of four pottery jugs, with floral design. 10-oz., 5-oz., 2-oz. and 1-oz. jugs on wooden rack. Special, set **1.00**

55. Ceramic Tidbit Tray
White with fruit design on each section. Wooden centre handle. Special, each **1.00**

56. Rubber Gloves
Handy rubber gloves with crepe finish. Sizes small, medium, large. Special **2 pairs 1.00**

57. Steak Knives
Stainless steel, serrated edge blades, simulated stag handles. Special **6 for 1.00**

58. Chair Caddy
Anodized metal combination ash tray and drink stand. Easily attached to any chair. About 12 inches long. Special, each **1.00**

59. Measuring Cups
Saucepan shape in polished aluminum with extra long copper handles. Special, set of 5 **1.00**

60. Salt and Pepper
Ceramic . . . sits on bottle-and-fruit design tray with wooden handles. Match ceramic cream and sugar above. Special, set **1.00**

61. 6-Cup Coffee Pero
Fine polished aluminum with black plastic handle. Large basket. Special, set **1.00**

62. Plastic Water Pitcher
Approx. 2 qt. size. Modern shape with easy-pour spout. Yellow or turquoise. Special, each **1.00**

63. French Fry Cutter
Rust resistant metal chip cutter, easy to operate. One stroke cuts 25 uniform chips. Approx. 10" long. Special, each **1.00**

64. Decorator Set
Set of discs for cutting cookies in novelty and party shapes. Also tips for decorating cakes. Special, each **1.00**

65. Cream and Sugar Set
White pottery . . . polished aluminum covers. Medium family size. Special, set **1.00**

66. Ceramic Cream and Sugar
Attractive set to match ceramic salt and peppers. Special, set **1.00**

67. Cotton Mops
Reversible type mops on wooden handles. Mop heads of turquoise yarn. Special, each **1.00**

68. Magnetic Can-opener
Wall type in nickel-plated steel. Swings out for use. Holds lid when cut. Special, each **1.00**

69. Kitchen Knives
Finished with black handles. One 8½" cook's knife, one 3" paring knife. Special, set **1.00**

70. Handy Pitcher
Anodized aluminum, finished in gold-tone. With handle and ice-guard. Approx. 8 in. high. Special, each **1.00**

71. Wooden Snack Bowls
Set of two 6" and 7" wooden snack bowls with fighting cock design painted on. Special, set **1.00**

72. Sleeve Board
Complete with pad and cover. Smoothly finished wood makes sleeve ironing easier. Special, each **1.00**

73. Mixing Bowls
Set of 4 polyethylene plastic bowls. Largest approx. 5" high, 9½" diameter. Assorted colour set. Special, set **1.00**

EATON'S—Housewares, Lower Main Floor, Phone EV 2-7141

Hardware Specials

74. Garden Tool Set
4-piece hand tool set includes fork, trowel, cultivator and transplanting tool. Special, set **1.00**

75. Pipe Wrench
Improved adjustable 10" pipe wrench of forged steel. Special, each **1.00**

76. Handsaw Set
Has assortment of different types of blades . . . choice of five for your particular job. Special, each **1.00**

77. Torpedo Level
8" torpedo level . . . plumb and 45° glass in handy plastic holder. Special, each **1.00**

78. Scraper Set
2-piece set with 3" scraper and 1¼" putty knife. Lustre chromium finish. Special, set **1.00**

79. Screwdriver Set
Interchangeable strong plastic handle. Consists of reamer, scriber, 2 Phillips heads and 2 screwdrivers. Special, set **1.00**

EATON'S—Hardware, Lower Main Floor, Phone EV 2-7141

Specials from the Sundries Section

80. Child's Size Wicker Chairs
For the home, patio or garden . . . children's hoop-type wicker chairs with wrought iron legs. Special **2 for 3.00**

81. Folding Wooden Chairs
Durable construction with slatted seat and curved back. Attractive natural finish. Special **2 for 8.00**

82. Folding Wooden Stools
Natural finished stools with curved seat. Sturdy construction . . . suitable for summer leisure. Special **2 for 3.00**

83. G.E. Frypan
Automatic 10½" square fry pan with aluminum cover. Temperature guide and control switch on handle. Complete with cord. Special, each **15.00**

84. Lawn Shower
Fun for the children during the warm weather! Sturdy plastic construction . . . attaches to the garden hose and stands 4 feet high. Special, each **1.00**

85, Breakfast Sets
Blue Willow pattern, 20-pce. breakfast sets. Suitable for the home or for the summer camp. Special **2 sets 5.00**

EATON'S—Sundries, Lower Main Floor, Phone EV 2-7141

Auto Accessories

86. Coolie Cushions
Helps you keep cool during warm summer driving. Full weight, full strength fabric, vinyl dipped inner-coil construction. Choice of several colours. Special, each **2.00**

87. Junior Nenette Mops
Absorbs dust and grime as it cleans and polishes. Soft and thick . . . excellent for furniture, too. Special, each **1.00**

88. Cartop Carrier
Sturdy steel construction with suction cups. Will fit almost any car . . . complete with loading straps. Special, set **6.00**

89. Bright Wheel Discs
Smoothly finished chromium plated discs that are easy to clean and polish. 13", 14" and 15" sizes of heavy steel construction. Special, each **3.00**

EATON'S—Auto Accessories, Lower Main Floor, Phone EV 2-7141

EATON'S

Special Savings on Figure-Trimming Formfit Foundations

Only at EATON'S will you find these extra-low prices on "Formfit" foundations!

"Romance" Brassieres
Ordinary Price 4.00
Enjoy the comfort and flattery of a Formfit brassiere . . . buy Wednesday and save! Made of fine quality cotton broadcloth in Princess line with circle stitched cup and 2" breather band. Sizes B, C and 32 to 42 collectively. Special, each **2.99**

"Skippies" by Formfit
Girdles and Pantie Girdles
Ordinarily 5.95 Each
A svelte figure can be yours when you wear "Skippies", with special features to help pare inches off your measurements. Satin "Lastex" panels front and back and rayon and nylon power net sides that will keep your figure at its best under all your summer fashions. Small, medium, large. Pantie-girdle or girdle. Special, each **4.44**

EATON'S—Foundations, Second Floor, Phone EV 2-7141

It Pays to Shop at EATON'S
Store Hours: 9 a.m. to 5.30 p.m. daily. 9 a.m. to 9 p.m. Friday.
Telephone EV 2-7141 or Toll-Free Zenith 6100.
THE T. EATON Co CANADA LIMITED

CITY OF VICTORIA 100

The Daily Colonist.

(ESTABLISHED 1858)

1862 1962 CENTENNIAL

SECOND NEWS SECTION — VICTORIA, BRITISH COLUMBIA, WEDNESDAY, JUNE 20, 1962 — PAGE ELEVEN

MRS. LUCIA RAINALDI
. . . heads may roll

* * *

Message for Lucia

* * * * * *

Coded Banana Shakes City Woman

A rotting banana in the city of Victoria may bring failure to an abortive putsch in some small South American country.

The fruit has markings all along one side, beneath the peeling.

If it is a coded message from a revolutionary agent, it got into the wrong hands.

It was delivered by a grocer to Mrs. Lucia Rainaldi, 1304 Rudlin, who already has spent one sleepless night wondering what it's all about.

For the benefit of the agent here, if any, the markings resemble the characters "1A4" followed by a cross, two more figure 1s and a pointed shape looking like part of an anchor.

Mrs. Rainaldi was watching a late thriller on TV on election night when she decided to have the banana for a snack. She peeled one side, stared at the brown stained message and "thought I was seeing things."

"It's the the first time in my life I've seen anything like this. I didn't sleep last night, trying to figure it all out. I'm a little superstitious. Things like this give you a queer feeling."

And, somewhere down in South America heads may roll because of the missing banana.

Pageant Won't Be Dull — History Ends with Twist

They'll Build Fort in Three Minutes!

Old Fort Victoria will be rebuilt in three minutes during an historical pageant July 28 to Aug. 4.

Dudley Remus, script-writer-director for Victoria's centennial show, has been sitting up nights with a typewriter and a stack of history books, hammering out the play that will be enacted by a cast of 1,000.

The fort-raising scene will be part of a light-hearted, fast-moving show which will be described in words by eight narrators over a public address system and acted by 1,000 local actors in pantomime.

Twenty-five men will raise the 30-by-seven-foot replica of the fort.

Mr. Remus says that the swinging, cheery format of the show has the approval of historian James K. Nesbitt, who is chief adviser.

"We don't want to be too solemn," he says.

Two weeks ago script-writer Remus knew nothing about Victoria lore. But he soaked up a lot of history in a short time. That's his livelihood. He's a professional writer and director of historical pagents for the John B. Rogers Co. of Fostoria, O., the organization that took over Victoria's centennial-planning.

His 15 other pageants have included Staten Island, New York (300th anniversary), Vineland, New Jersey; Paris, Kentucky, and Port Angeles.

Victoria's pageant will stretch back to the court of King Charles II at the time when the Hudson's Bay Co. was taking shape, and end with a group of teen-agers dancing the twist.

It will take liberties with details of history, but remain true to the spirit of it.

Among scenes will be tent town in the gold rush, arrival of the bride-ship Tynemouth, the first election, when men voted in the open for Mayor Thomas Harris; the time when Victoria's city hall was up for auction; and (perhaps) a mock battle.

People who want to act in the pageant are invited to a casting party at 7.30 p.m. today in Central Junior High School.

* * *

Edgelow:

Buses, Gravy Go Together

Ald. Geoffrey Edgelow said yesterday if Greater Victoria municipalities are forced to take over the money-losing bus service they should also get what he termed "the gravy."

In this case, he said, it was the profitable electricty distribution operations of B.C. Hydro and Power Authority within the boundaries of the four municipalities.

TRY EVERY MEANS

Meanwhile, said Ald. Edgelow, Victoria and other municipalities should try every means at their command to convince the government it should continue to operate the bus system and keep it in top shape.

FORCED TO CONTINUE

"If a private corporation was forced to continue operation of the local bus system at an annual loss of $500,000, how much more so should a government of the people?" he asked.

COMMENT ON LETTER

Ald. Edgelow was commenting on a letter from the Native Sons of Canada, Victoria Assembly No. 1, which suggested aldermen leave their cars home for one week and ride buses to become better acquainted with transit problems they will one day inherit from the government.

TAKE UP CUDGELS

The city streets and traffic committee yesterday turned down the suggestion and urged the Native Sons to take up cudgels with the provincial government on the city's behalf.

Bounty to Berth Here Full-Sail View Today

Hundreds of spectators are expected to crowd vantage points along Victoria's waterfront this morning to watch the arrival of a movie replica of the famed Bounty.

Weather permitting, the Bounty will make stately progress close inshore under full sail, and after stopping briefly at 10 a.m. off Trial Island is scheduled to berth in the Inner Harbor before 11 a.m.

The RCN Pacific Command frigate Jonquiere and cruisers of the Victoria Power Squadron and Royal Victoria Yacht Club will escort her to the harbor entrance.

At 11 a.m. Premier Bennett and Mayor R. B. Wilson are to board the Bounty and receive commemorative scrolls presented by her captain, Ellsworth Coggins, a former RCN officer.

The band of HMCS Naden will play during brief welcoming ceremonies. Reeves of surrounding municipalities and centennial officials will also be present.

The Bounty will be open to visitors all day today starting shortly after 11 a.m., officials said. Thursday's visiting hours will be from 10 a.m. to 5 p.m., an hour before she sails for Seattle.

'Fabulous Show' Promised

Mayor R. B. Wilson yesterday gave his official blessing to a gala centennial pageant that will carry Victorians back through the city's history to the days of Spanish explorer Juan de Fuca.

DOUBTS DISSOLVED

At a special script and program preview of pageant and birthday preparations, Mayor Wilson said:

"I'm sure that this presentation will put to rest any doubts anyone had about a successful conclusion to our centennial program."

The city, said Mayor Wilson, will be treated to a "fabulous, spectacular" show.

MISS CANADA, TOO

Meanwhile, program organizers are planning to include Miss Victoria, Synnove Peterson and Miss Canada, Nina Holden, in the overall pageant program along with the Centennial Queen who will be elected by ticket-ballot by Victorians.

MEETING PLANNED

Candidates for the latter title will attend an election campaign meeting at the Flamingo Room of the Crystal Ballroom on June 25 at 8 p.m. when the drive for a Centennial Queen gets under way.

Centennial committee planners stressed that the Centennial Queen competition would be purely a popularity contest, and would not be conducted on the beauty-plus-talent lines of the Miss Victoria title.

Centehnial week will feature a downtown mall (the site has not been selected, but it is expected it will be in the general area of the legislative buildings) where a varied program of stage events will be held from July 28 to Aug. 4.

Fast New B.C. Ferries Shelve Copter Service

The B.C. Toll Authority's fast new ferry service has all but shelved a Vancouver - Victoria helicopter service, Okanagan Helicopters president Glenn McPherson said yesterday.

Okanagan's application to establish a half-hourly service from downtown to downtown has been tabled before the Air Transport Board for close to two years now, and Mr. McPherson said the company had no intention of pressing for a hearing at this time.

"We are waiting to see how certain subsidy applications for routes on the Prairies make out," he said.

If the federal government set a policy to pay subsidies, then Okanagan would apply for a hearing on its application.

"The economics of the plan are not as good now as they were when we first applied," said Mr. McPherson.

The hourly ferry service and Trans-Canada Air Lines rates had made a subsidy for helicopter service mandatory.

"I feel we could present a pretty good argument for the service as a public convenience if subsidies are established," said Mr. McPherson.

* * *

Smoke Cases Today

First of the city's prosecutions for alleged violations of Victoria's smoke bylaw are scheduled to come before Magistrate William Ostler in city police court today.

Firms convicted of infractions of the bylaw face fines ranging up to a maximum of $250 each.

A total of 10 complaints have been sworn by city officials.

Drag Race Nets Hospital $150

A well-patronized drag race, staged recently by the Victoria Quarter Milers on the B.C. Cement Company's road near Cobble Hill, netted $150 for St. Joseph's Hospital fund drive.

The cheque was presented by club representative Bob Clarke to Maurice Cownden, of St. Joseph's Hospital. The fund has passed the $200,000 mark. Final goal is $350,000.

Murphy Buries Study:

Merger Dead Horse

Saanich Reeve Stanley Murphy has abandoned plans to have a joint study on amalgamation with Victoria.

"I don't abandon my hope," he said last night, "but there is no use whipping a dead horse.

"I am elected reeve to conduct the municipality's business and that business goes on.

'NOT MY RIGHT'

"It is not my right to continue to fight the council over a matter like that — we have to carry on."

Reeve Murphy failed June 11 when he attempted to persuade Saanich council to join immediately with Victoria in a study of amalgamation.

Coun. Joseph Casey, Coun. Robert Ostler, Coun. Gregory Cook and Coun. Harold Todd voted down the proposal. Coun. Robert Chard and Coun. Hugh Curtis supported Reeve Murphy.

Seen In Passing

SHIRLEY LOCKETT

Shirley Lockett sitting in a coffee shop. (Shirley, who lives with husband **Fred**, an oil burner mechanic, and twin daughters **Denise** and **Diana**, 4½, at 2665 Forbes, says her hobby is sewing.) . . . **Mike McDougall** making a comment . . . **Doug McLaren** checking a fuse box . . . **Joe Nedinsk** shooting the breeze . . . **Harry Currant** making a quick recovery . . . **Hugh Smith** typing . . . **Brent Varcoe** sitting at a desk . . . **Winnie Woog** checking the files . . . **Ed McQuarrie** replacing a phone.

Group Debates Unrest Survey

Preliminary discussions about the survey of the city's public works department have been held Monday by Mayor R. B. Wilson, Ald. Arthur Dowell and the three-man investigating committee.

Meeting Sought

Courthouse Parking Worries Officials

City traffic officials will seek an early meeting with Works Minister Chant to discuss further the parking problems on streets surrounding the new courthouse.

Ald. Geoffrey Edgelow warned the streets and traffic committee, however, "even though we want to get this matter of parking settled we don't want to antagonize the government. . . ."

MIGHT HASTEN MOVE

He suggested that any ill-feeling caused by levelling of charges that provincial government employees were responsible for parking problems in the area might hasten the government's decision to move more B.C. Hydro and Power Authority employees to Vancouver.

NOT PRACTICAL

Other committee members pointed out, however, that it was not practical to ask residents of the area surrounding the courthouse and the hydro building to "stay off the streets" so that others may park there during the day.

City manager C. C. Wyatt said at a previous meeting Mr. Chant said he still had to be convinced that those who parked in the area were in the main government employees.

UP TO DATE

Ald. Edgelow said when the meeting is arranged the city should take the opportunity to "come up to date on the power situation" and determine how many employees of B.C. Hydro are to be moved to Vancouver.

Ladder Fall Injures Sooke Man

Injured Monday afternoon in a fall at East Sooke, Robert G. Waters, Church Road, Sooke, is recovering at St. Joseph's Hospital.

Mr. Waters, president of Sooke Community Association, was working on a construction job at Glenairley Resort when the top rung of a ladder on which he was standing gave way, and he fell to the ground.

Sooke ambulance rushed him to hospital, with a chipped shoulder blade, cracked vertebrae and a cut to the back of the head.

Nice Trip for All

Charter trip to Gulf Islands was enjoyed by members of Silver Threads of Victoria yesterday. Shown boarding bus at B.C. Hydro Building are members, left to right, Mrs. Margaret Bye, Mrs. Mary Irvine (on steps of bus), Mrs. Mabel Brooks (inside bus), Mrs. Winnifred Stapleton and Roy Loffmark.—(Robin Clarke photo)

Garbage Service To Improve

Saanich garbage collection service will likely be increased to once a week in 1963.

The cost to each householder for the present service is $6.75 a year. Some 14,200 dwellings are serviced at present.

A cost of $12 a year for each dwelling has been suggested by Saanich health committee as the charge for a weekly service.

City Manager Will Make Probe Into SPCA Pound

City manager C. C. Wyatt will report in detail to city parks committee on the pound-keeping duties performed in Victoria by the Society for the Prevention of Cruelty to Animals.

The study must be completed before the city begins final negotiations with the SPCA for signing of a new agreement.

Ald. Geoffrey Edgelow said he had received several complaints and wanted to be assured that the society was doing the job it undertook "adequately."

"The SPCA is asking for a different financial arrangement which will be more costly to the taxpayer," he said.

"If the society was as active in dealing with general complaints as they are when a rodeo comes to town we wouldn't have all this trouble," he said.

If the survey showed the SPCA pound service wasn't up to par, said Ald. Edgelow, the city should consider "going back into the pound business."

"I'll have a go at it," said Mr. Wyatt, "but I won't promise that you'll be satisfied."

Pensioners' Group Meets on Friday

The Old Age Pensioners' Association will hold a meeting in St. Mark's Hall on Boleskine Road at 1.30 p.m. Friday.

Crows Bully Birds Experts to Testify

Oak Bay council would like to know about "the rise and fall" of the songbird population in the municipality.

Councillors listened to a complaint by W. A. "Bill" Scott that he was "appalled at the havoc" crows were wreaking on song birds in Oak Bay.

Reeve George Murdoch said the police department "has been doing a lot of blasting where they're nesting. Apparently it's had some effect, it seems there aren't as many as there were."

Council then decided to ask for the volunteer services of any bird watcher group interested in making a study of the problem.

Mr. Scott's interest in crow control was sparked by the need of his son Val for $1,000 campaign money for backing as an NDP candidate in York Centre, Ont.

Mr. Scott said he sold 11 crows at $5 per crow, to be hung in gardens and frighten other crows away.

He failed to raise the $1,000, but mailed the $55 to his son, who lost the election.

'Stairs Cut Lives'

Having to climb stairs at their rest home has likely contributed to the deaths of elderly Saanich welfare patients, welfare officer Frank Heaton said last night.

"I think this is a contributory factor because of the strain on their hearts," he said at a meeting with Saanich health committee.

Mr. Heaton was explaining a request for Saanich council to buy a one-man elevator device to carry patients up and down stairs.

"In the past few months there have been more deaths among ambulatory patients (upstairs) than among bed-ridden patients downstairs."

Ten patients upstairs at the Royal Oak Private Hospital — formerly the Saanich Memorial Health Centre—have an average age of 84, he said.

The committee agreed to recommend that Saanich council have the elevator installed at a cost of $1,400.

Elevator device is a seat which rides a flat track laid over the top of regular stairs. A patient sits on the seat, moves a lever and the seat glides up or downstairs.

Mr. Heaton told the committee a nurse would be with patients using the elevator at all times to help them on and off and to guard them during the trip.

Patients on the second floor must be able to walk by themselves under the terms of the hospital's licence—so that in case of emergency they can walk downstairs unaided.

Housing Proposal Study Set

Saanich health committee last night decided to take a good look at a proposal which would put the council into the senior citizens' housing field.

Welfare officer Frank Heaton was authorized to meet with a spokesman for the Senior Citizens' Housing Committee to discuss an informal offer of land and $15,000 to Saanich if it would build senior citizens' housing.

Mr. Heaton told the council committee the SCHC owns land in the Saanich "pan handle" and has $15,000 in the bank.

He said it had been suggested the SCHC might be prepared to give the land and the $15,000 to Saanich council if council was prepared to sponsor construction of senior citizens' housing and to operate the completed development.

A bit of Old England bound for Victoria, are Mr. and Mrs. Walter Scott, of Peterborough, England, shown here aboard the Canadian Pacific's Empress of Britain, which docked at Montreal June 12. The Scotts will visit their son, the Rev. Eric Scott, Chaplain, Shawnigan Lake School. Mr. Scott, who knows many of England's highways and byways like the back of his hand, has averaged 25,000 miles a year by car, for the past 41 years, as a commercial traveller for a Sheffield firm. Recently, he received a badge for 50 year's safe driving from the city of Peterborough. Mr. Scott began his motoring career in 1912 on a belt-driven motor bike; as a member of the 25th London Cycle Brigade, he later became a dispatch rider in the First World War.—(Canadian Pacific photo)

Teachers Retire

Two teachers who have been on the staff of Parksville Elementary School for over 15 years are retiring at the end of the school term. They were honored recently at a farewell tea held by the Parksville PTA at the Junior High School.

Mrs. S. Stronach and Mrs. W. Baylis were presented with corsages and parting gifts by Mrs. Harry Butler.

Mrs. Eleanor Yates and Mrs. Pat Hayward presided at the tea and coffee urns and floral decorations were done by Mrs. Thomas Floyd.

At an earlier meeting of the Mt. Arrowsmith Branch of the B.C. Teachers' Federation, Mrs. Stronach and Mrs. Baylis were presented with overnight cases.

ESQUIMALT UNITED

United Church Women of Esquimalt United Church will hold a strawberry tea and sale of home cooking on Wednesday, June 20 from 2.30 to 4 p.m. in the lower hall.

Mr. and Mrs. N. Eaton, 2820 Inlet Avenue, will celebrate their golden wedding, Sunday, June 24 at a reception in the Duke of Kent Room, Empress Hotel. Mr. and Mrs. Eaton will be happy to meet their friends there from 3 to 5 p.m. The couple came from Liverpool, Eng., in 1910 and were married at the Church of St. James, James Bay, in 1912. They have three children, Prof. Richard S. Eaton, Dean of Music at the University of Alberta, Victor H. Eaton of Vancouver and Louise, at present in Victoria, also six grandchildren. Mr. Eaton left Victoria for overseas in 1916 with the 67th Western Scots and is a retired long-service employee of the Hudson's Bay Company.

Advises Western Women To Stick to Diamonds

By FREDERICK M. WINSHIP

NEW YORK (UPI) — A pearl among jewelers cautioned American women not to buy jewelry as "trinkets" or "accessories" but as works of art.

"Costume jewelry is on its way out in this country — or should be," said Erwin Pearl, one of the nation's fastest rising jewelry designers. "Many women are beginning to realize that it's wiser to invest their money in something really good, really lasting—a well designed gold brooch for $100 or a $500 or $1,000 brooch with jewels. Jewelry needn't be expensive to be good."

The dapper, 37-year-old Pearl has a 22-man workshop and showroom just off Fifth Avenue and a 150-man workshop in Barcelona, Spain. He aspires to the ranks of history's great jewel craftsmen—Cellini, Castellani, Fontenay, Faberge, and today's Schlumberger — and he already has won the Diamond International Award five times.

DIAMONDS BEST

Pearl's creations have a sculptured, three dimensional look, are fairly simple, and have good color balance. He almost always antiques his gold jewelry and limits his gem pieces to two kinds of stone because he doesn't think light complexioned western women should wear oriental mixtures of diamonds, rubies, emeralds, sapphires and other stones.

"Leave the rainbow hues to the darker skinned women of the world," he advises. "It is extremely gauche for white women to wear a lot of mixed stones. Some American women shouldn't even wear rubies or sapphires because of their hair and eye color. If you really want to be safe, stick to diamonds. Most women feel especially secure in diamonds.

WATER COLOR

Pearl creates a piece of jewelry by doing a water color rendering of his design idea on parchment. An artist in his shop does the final painting—a sort of jewel blueprint—on black cardboard. The position of mounting supports and hinges is decided in discussions with workmen, who sculpt the mounting from 18-carat gold plates and wire. Pearl is one of the few designers to secure his mountings with little screws and bolts.

"I wanted to be an engineer when I was a child in Vienna, and I still construct mountings as an engineer would," he said. "It makes it possible for me to give my jewelry three dimensions."

FIRST CLASS

Pearl uses only first class stones ("the difference in price is not so great") and prefers to pave his jewelry with smallish gems for an over-all effect. He is partial to marine-inspired shapes for brooches and earrings — starfish, sea anenomes, shells — and abhors those "cute" little jewelled dogs, bugs and alligators that are the stock in trade of many jewelers. His necklaces are showy but graceful.

"I never design with a price in mind—only hacks do that," he said. "Sometimes I adapt my ideas to a price range, but I never subjugate my idea to price. People who can afford $50,000 for a necklace can afford to pay a little more if they like a design."

AGE ADVANTAGE

Pearl believes a woman over 35 years of age can wear important jewels to better effect than younger women. He advises women to suit their clothes to their fine jewels rather than vice versa. No woman, he says, should be ashamed of wearing a beautifully designed piece of jewelry for years and years.

"My important jewels are designed to look beautiful for 30 years," he said. "There is only a small group of women in the United States who are really sophisticated enough to buy this sort of jewelry — things that don't date and are not gaudy. We have a long way to go in this country in acceptance of the idea that jewelry should be beautifully styled. American women may know clothes and makeup but when it comes to jewelry they usually buy the first thing that attracts them on a store counter."

TORY WA

Women's Progressive Conservative Association will meet in the Orange Hall, Courtney Street, Thursday, June 21 at 2.30 p.m.

Hollywood Beauty

Pat Breslin Uses Yoga To Keep Her Waist Trim

By LYDIA LANE

HOLLYWOOD—"Some people have lots of discipline. They force themselves to do unpleasant things. But I have to enjoy what I am doing to get results," Pat Breslin told me, when I visited with her on the "Perry Mason" set.

"After two babies, I had no trouble wearing the same size dress but my belts were too tight. I think a neat waistline makes a figure attractive, so I decided to go to a gym. But they had me lifting weights, and I can't say I enjoyed that.

"Then I became interested in yoga. This was something I could enjoy because the rhythm was slow and the routines didn't wear me out."

The routine that has reduced inches from Pat's waist must begin with breathing properly.

"Your circulation is very important, and you stimulate it by using your lungs to full capacity. I think any exercise routine will be more effective if it commences with breath preparation.

Pat Breslin tells how she regained her girlish waistline after having two babies.

* * *

"I sit on the floor with my legs crossed in a typical yoga position with my hands relaxed in my lap and my fingertips touching. With my spine comfortably straight, I let my head fall down toward my chest and exhale forcefully to rid my lungs of stale air. I hold this for a count of five and slowly bring my head up inhaling to a count of five. I hold my full lungs to a count of five and then repeat. Be sure, if you try this routine, that you breathe from the abdomen.

"Then I stretch out my legs (still sitting on the floor) and twist and bend so as to try to put my right cheek on the side of my left knee. Then I twist to the other direction and try to put my left cheek on my right knee.

You must think about what you are doing, and feel a good strong stretch every time, remembering above all to breathe deeply."

Shower Parties

Mrs. J. Phillips, the former Carole Cook, was honored at a kitchen shower at the home of Miss Margaret Henze. A tea trolley decorated in yellow and white held the gifts. Table decorations and shower cake carried out the color theme. Guests were Mrs. H. Cook and Mrs. C. Opheim, the bride and groom-elect's mothers, Mrs. J. Small, Mrs. H. E. C. Firth, Mrs. C. Henze and the Misses Carol and Lynn Small, Sylvia Firth, Mary Pittendreigh, Julie Payne and Grace Henze.

* * *

JUDY BURNETT

Mrs. J. A. Dunn and her daughter, Nancy, entertained recently at their Radcliffe Lane home in honor of June bride-elect, Miss Judy Burnett. A corsage of yellow rose buds was presented to the guest of honor. Her mother, Mrs. P. N. Burnett, her grandmother, Mrs. R. G. Hanbury, and Mrs. R. D. Okros also received corsages. Miss Burnett was given a silver salt dish and pepper shaker. Other guests were Mrs. W. G. Milne, Mrs. M. W. Davidson, Mrs. M. Hoey, Mrs. Ian Powick, Mrs. Charles Gross, Mrs. Edward Bell, Mrs. R. Stijkers, and the Misses Margot Anderson, Toni Burnett, Barbara Dunn and Susan Davidson.

* * *

MAIRI MacDONALD

A gally decorated umbrella held gifts at a miscellanous shower given by Mrs. D. MacPhail and Miss Sheila MacPhail at their Vincent Avenue home in honor of Miss Mairi MacDonald, July bride-elect. Corsages of pink and white carnations were presented to the guest of honor and her mother, Mrs. F. MacDonald. Guests were Mrs. D. Stewart, Mrs. K. Dyer, Mrs. D. Dyer, Mrs. F. Rutherford, Mrs. J. Wallace, Mrs. P. Mitchell, Mrs. C. Sutherland, Mrs. C. P. Lee, Mrs. P. Jenks, Mrs. I. Byers, Mrs. N. Erskine, Mrs. N. Peterson, Mrs. K. MacDonald, Mrs. M. MacDonald, Mrs. G. H. Childs, Mrs. A. Muddle, Mrs. A. Kauppinen and the Misses Anne MacDonald, Barb Beddington, Bev Baratta and Sonia Molofy.

GOLDEN AGE

Esquimalt Golden Age Club will meet at the Black Ball Ferry, Saturday, June 23 at 9.30 a.m. for the trip to Port Angeles.

Rebekah Party Today

Mrs. Shirley McLean will convene the garden party for Carne Rebekah Lodge No. 45 on Wednesday, June 20 from 2 to 4 p.m. at the home of Mrs. G. R. Brown, 1732 Cedar Hill Cross Road.

There will be a floral arrangement display given by Shirley McAree. Members are reminded of the home cooking and grocery hamper for which donations are solicited.

Members of Colfax and Emerald Lodges are invited. Proceeds are for the fund for the establishment of an Oddfellows' and Rebekahs' Island Rest Home.

SAVE 5¢
Pine-Sol's
Sea Air
DISINFECTANT-CLEANER
Kills household germs, including Staph. Aureus.
Smells fresh and clean as a breeze.

When Planning Vacations, Consider Beautiful
VANCOUVER ISLAND, B.C.
The ISLAND HALL HOTEL and MOTEL
invite you to make this famous resort your headquarters. Located mid-Island right on beach on Strait of Georgia in centre of Island's scenic beauty. Easily reached, comfortable, hospitable in Old-World atmosphere. Excellent meals, warm sea bathing. Fishing. Golfing. And just relaxing. 10% discount on vacations of week or longer. For information write
Mary Sutherland, Eileen Allwood, Owners-Managers
PARKSVILLE, V.I., B.C.

Clubs

ST. LUKE'S

St. Luke's evening branch WA will meet on Wednesday, June 20 at 8 p.m. in the Fireside Room.

* * *

NATIVE DAUGHTERS

Native Daughters, Post No. 3 are planning a picnic at the old Craigflower School on Thursday, June 21 at 6 p.m.

* * *

ALDYEN HAMBER

Aldyen Hamber Chapter, IODE, will meet at the home of Mrs. J. H. Dalgleish, 1733 St. Ann Street, Thursday, June 21 at 8 p.m.

DIGESTIVE
one of a range of fine new biscuits
by Weston

Your Problems

By Ann Landers

Dear Ann Landers: I've never written to a newspaper in my life, but today is THE day.

I'm a beautician in Podunk, U.S.A., who is fed up to here with mothers who bring small children to beauty shops. It's difficult for an operator to make Mother look 10 years younger when Junior is adding 10 years to her age.

Every operator has at least one customer she hates to book for precisely this reason. Today I had three clients in a row who brought small children. It made a nervous wreck out of me. The youngsters got into the manicure supplies, spilled nail polish on the floor, tore up the plants, ripped magazines and climbed on the shampoo boards. The mothers sat unconcerned, not seeing or hearing a thing.

An operator can't tell a woman to leave her children at home. Perhaps if you print this letter it may help.—BASKET CASE.

Dear Basket: Why can't an operator tell a woman to leave undisciplined children at home? A beauty parlor should be a place to relax.

You may lose a few clients but you'll add others. More than one woman has changed beauty parlors because small children have been permitted to run loose in the shop.

* * *

Dear Ann Landers: You recently had a letter in your column about telephone pests. There is a way to get rid of these morons and I hope you will alert people to it.

When a silent caller phones for the purpose of annoying you, don't hang up—hang on. So long as you are on the line his phone is tied up and he is unable to receive or make calls. After a few such experiences the most stubborn telephone pest will leave you alone.

I hope this helps solve the problem for the thousands of victims who are bothered night and day by addled characters who have more time than brains—TIT FOR TAT.

Dear T for T: Sorry, I just checked with a supervisor of Illinois Bell and she says your little system won't work.

The person who hangs on incapacitates his own phone, but the pest needs only to hang down and his equipment is free.

If you can get the pest to hang on for about 20 minutes, however, you can learn who he is. The supervisor tells me that the way to trap him is to keep him on the line while you send someone to another phone and report the call. Given enough time, she can trace him.

* * *

Dear Ann Landers: Please don't preach to us about the evils of going steady. It's too late for that now. What we need is the answers to certain questions.

First, will the law let us get married even if we are underage? We have been told that both sets of parents have to sign when kids are minors. What if the parents are against the marriage and refuse to sign? Can we go to another state? Is it a legal marriage if we don't use our right names?

Can the parents of a girl make her give up her baby if she is not married?

Thank you for answering these questions. — IN TROUBLE.

Dear In Trouble: You thanked me too soon. There are too many ifs, ands, and buts involved. I would not attempt to answer your questions.

You need the advice of a lawyer. If you cannot afford one, the Family Service Association will direct you to Legal Aid. Good luck. It sounds as if you're going to need it.

* * *

Confidential to HARD LUCK HENRY: It's not your luck that's hard, Henry—it's your head. Get back in your own generation and stop trying to imitate a race-horse when you know bloomin' well you're an old plug.

SPRING SPECIAL
LADIES' and MEN'S O'COATS ONLY.... $1.29
Beautifully Dry Cleaned and Pressed
OPEN 7 A.M. — 6 P.M. DAILY
Page THE CLEANER
Call Offices now on Both Sides of Douglas St.
Phone EV 2-9191

A Summertime Special for the baby who is learning to chew...
Free
3 TINS OF HEINZ JUNIOR FOODS

Right now is the time to discover the convenience and the many uses of these famous foods. Send us the labels of any 12 Heinz Junior Foods—we send you a "Summertime Special Voucher" good for 3 more tins, absolutely free. Clip the coupon now, don't let the savings slip by. Toddlers love the flavours, the "just right" texture of Heinz Junior Foods—the indispensible foods that teach your baby to chew safely and gladly.
Look what you can do with Heinz Junior Foods in the summertime!
So handy to serve—just open a tin and see why so many children prefer Heinz Junior Foods in the summertime! And they are more convenient too for you. Just open and serve.
Pack a picnic-hamper, take a trip—Junior meals taste extra-wonderful in backyards, in parks, on beaches or wherever your summertime travelling may take you. Just open and serve. Take it easy, enjoy yourselves.
Wake up wilted appetites—dozens of lively Junior varieties make it simple to surprise, to delight, to renew your child's appetite for the food nutrition he needs. Always keep several different kinds on hand.
CLIP THIS COUPON
HEINZ BABY FOODS,
DEPT. XX, LEAMINGTON, ONTARIO
Enclosed are 12 Junior Food Labels. Please send me a voucher good for my choice of 3 tins of Heinz Junior Foods.
NAME .....
ADDRESS .....
CITY .....
PROVINCE .....
Grown-ups love 'em, too!
Sauces! Toppings! Quick Snacks!
There's nothing quite like a Heinz Junior Dessert to surprise ice-cream into a mouth-watering sundae . . . or as a filling for a layer-cake! And Heinz Junior Dinners are ideal for convalescents and special diets. They tantalize the appetite and are so easy to digest. LEAVE SOME FOR JUNIOR!
HEINZ JUNIOR FOODS
57

Special attractions at St. Richard's Church's garden tea and strawberry fete will be a show by Raymar Fashions, music provided by the Gordon Head Junior High School and dancing by pupils of Miss Wynne Shaw. The affair will be opened Saturday, June 23 at 2 p.m. by Reeve Stanley Murphy in the gardens of Mr. and Mrs. Albert Reid, 4291 Gordon Head Road and Mr. and Mrs. Hugh Henderson, 4305 Gordon Head Road. There will be stalls and games. Kathleen Henderson, daughter of Mr. and Mrs. Hugh Henderson and Debbie Bowes, granddaughter of Mr. and Mrs. Albert Reid, and a Wynne Shaw pupil, pose with the boxer, "Remus," in the gardens. — (Photo by Ann Wilson)

PERSONAL MENTION

HMCS Venture will hold its annual graduation ceremonies on the afternoon of July 20, starting at 2 p.m. Inspecting the graduating class will be Rear-Admiral E. W. Finch-Noyes, Flag Officer Pacific Coast. That evening the wardroom of Naden will be the setting for the Venture graduation ball, with music provided by the Naden band. There will be 24 cadets in this year's graduating class, three of them Belgians.

★ ★ ★

Summer in Hawaii

Miss June Andress will leave Saturday by Northwest Jet Airlines to attend summer session at the University at Hawaii, Honolulu.

★ ★ ★

Here for Wedding

Visitors to the city for the Little-Grapentine wedding were Mrs. T. Little, Mr. and Mrs. E. Hamera of Calgary, Mrs. M. Anderson and Mr. and Mrs. E. Bester of Vancouver.

★ ★ ★

Visitors from Rhodesia

Dr. and Mrs. J. M. Manson, arrived Saturday from Southern Rhodesia to spend a few weeks with Mrs. Manson's mother, Mrs. J. C. Dunn of Cranmore Road. For several years Mrs. Manson was on the nursing staff of the Saanich Health Unit.

★ ★ ★

Shower for Miss Kirby

Miss Patricia A. Kirby, June bride-elect, was guest of honor at a tea and miscellaneous shower given by Miss Loraine Spedding at her Avebury Avenue home. An arrangement of princess roses and pink tapers centred the tea table. Those present included Mrs. John Sauter, Mrs. William McHugh, Mrs. William Spedding, Mrs. Gordon B. Graham, Mrs. Dave Hutchinson and Jessica Jean Hutchinson.

★ ★ ★

Out-of-Town Guests

Out-of-town guests at the Teather-Miller wedding were Mr. and Mrs. C. L. Morton and Mr. R. Edwards of Edmonton, Alta. Visitors from Vancouver were Mrs. G. Walker, Mr. and Mrs. B. Teather, Mr. and Mrs. E. R. Grisdale, Mr. and Mrs. H. Hodge and Carolyn, Mr. and Mrs. R. Anderson, Mrs. H. Campbell, Mr. and Mrs. P. Morrison, Mr. and Mrs. J. Politano and Mary, Mr. and Mrs. A. Shaw, Miss Jean Gordon and Mr. Ray Phillips. Mr. and Mrs. H. Martin travelled from Heriot Bay and Mr. and Mrs. A. Curroc from Courtenay.

Couple Honeymoon At Seattle Fair

St. Barnabas Church was the scene of the recent marriage of Muriel Ann, daughter of Mr. and Mrs. C. K. Broomfield, Shelbourne Street and Mr. William Francis Kermode, son of Mr. and Mrs. E. G. Kermode, Princess Avenue. The Rev. Thomas Bailey officiated at the evening ceremony.

The bride chose a gown of white nylon organza over taffeta styled on princess lines. Lace applique topped the full skirt. The bodice featured a scalloped neckline highlighted with sequins. Her flowers were red roses and stephanotis.

Attendants Mrs. F. E. Taylor, Miss Barbara Bloomfield and flower girl, Lynn Bloomfield, were dressed alike in pink nylon organza. They carried cascade bouquets of pink carnations.

Mr. P. W. Williams was best man and Mr. F. E. Taylor and Mr. R. H. Huntley ushered guests to their pews.

Following a reception held in Holyrood House at which Mr. F. E. Walters proposed a toast, the bride and groom left on a honeymoon to the Seattle World's Fair. The new Mrs. Kermode changed to a white suit with blue accessories. Upon their return the newlyweds will make their home at 3231 Maplewood Road.

MALAHAT DRIVE
LOVELY!
Special Luncheon
Daily $1.50
Shawnigan Beach Hotel
Shawnigan Lake

Brownies Receive 'Wings'

Victoria West Park was the scene of an impressive event when 21 Brownies of Selkirk District, Craigflower Division, received their 'wings' and flew to Guideland. With them went three other little Brownies 'walking' to Guideland. The packs represented were the 16th Selkirk, the 20th Selkirk, the 31st Selkirk and the 47th Selkirk. The Brownies were all received into the 19th Selkirk Company and the 14th Selkirk Company of the Canadian Girl Guides.

Miss Dora Stocken, Division Commissioner, and Mrs. Marjorie Reynolds, District Commissioner, presented the 'wings.'

A guide badge presentation followed the ceremonies.

The evening ended with a sing song pow wow and refreshments.

Understanding Counsel . . . Service Complete In Every Detail

Gracious beauty of setting is combined with experience and modern facilities to offer you the best—at reasonable cost.

Thomson and Irving
FUNERAL DIRECTORS
1625 Quadra Street Phone EV 4-2612
with connections in Vancouver and Winnipeg

Dominion Life Membership Goes to Mrs. B. P. Harding

At meeting of the diocesan board of the Anglican Church Woman's Auxiliary held recently at Sidney, the president, Mrs. B. P. Harding, was given a dominion life membership. Mrs. R. O. Taylor, a past president, presented the gold bar with "WA" written in blue, and Miss Jane Leigh, the certificate.

Guest speaker, Miss Joy Ruddock, a bishop's messenger, was presented with a diocesan life membership at conclusion of her talk on her work in the diocese of Brandon.

Mrs. Harding presided at the meeting; prayers and devotions were taken by Mrs. D. Pearson, Mrs. A. F. C. Watts and Canon Vaughan-Birch. Hostess groups were the auxiliaries of St. Andrew's and Holy Trinity churches, Sidney, and St. Augustine's, Deep Cove, for whom Mrs. Skinner, president of the Holy Trinity branch, welcomed the 175 members present.

Dorcas secretary Mrs. L. H. Edward reported that school clothing had been sent to an Indian school and drapes ordered for the rectory at Aklavik. A surplice and cassock will be supplied to a lay worker, Donald MacLean, who, with his wife, is working in the Whaletown area. Mr. MacLean also needs a wheelbarrow, second-hand vacuum cleaner and a power mower.

Treasurer's report, given by Mrs. F. A. Goodwin, showed receipts for May as $2,355.16, with disbursements, $860.45, leaving a balance of $15,620.54. Legacy fund total is $13,575.16, and the care of the elderly fund, $2,150.31.

A sum of $100 was voted to Dr. N. B. D. Larmonth to assist in printing brochures—"After the Confirmation, What?"

Other reports were given by Mrs. E. H. Hubbard, corresponding secretary, who announced that the WA at Manson's Landing had been re-organized; Mrs. N. W. Life, educational; Mrs. J. H. Newnham, Little Helpers; Mrs. W. R. Osler, social service; Mrs. George Edgecombe, garden party; Mrs. H. F. Ballantyne, extra cents; Mrs. P. B. Harrison, girls' auxiliary; Mrs. L. Small, juniors, and Mrs. F. C. Vaughan-Birch, prayer partners.

UPLANDS ESTATE
AUCTION
TODAY - 10 a.m. and 2 p.m.
The Estate of the Late Mrs. Blanche MacKay,
2700 DEWDNEY
SEE WEEKEND AD AND PAGE 19
MAYNARDS
Auctioneers Since 1902
Mr. Roy Ashworth, F.V.I., Manager

INDIVIDUAL SERVICES
Brought to Your Home
Quality Dry Cleaning
French Hand Cleaning
Shirt Laundering
Mothproofing
Repairs and Alterations
Coin-op Type Cleaning
SPECIAL!
Now to June 23
2 SHIRTS LAUNDERED FREE!
With Every Dry Cleaning Order
Call EV 2-9141
Our driver-salesman will come to your door . . . or drop into the call office in your neighborhood.
Individual Dry Cleaners
10 CONVENIENT LOCATIONS

JAVEX gets clothes dazzling white...removes dirt suds leave in

Fabrics smell fresher, look brighter—even feel cleaner when you add "Javex" to your wash. You get an extra margin of whiteness because "Javex" lifts and dissolves difficult stains and greying residues. Always use JAVEX for hygienically clean results!

Let JAVEX® do the job for you.

® JAVEX is a registered trade mark.

When the recipe calls for evaporated milk use the best... use PACIFIC MILK

THE ONLY EVAPORATED MILK PROCESSED IN B.C.

VICTORIA OFFICE
TELEPHONE 383-4111

CLASSIFIED WANT ADS

DUNCAN BUREAU
Telephone 746-5611

TELEPHONES AFTER-HOUR
11.30 p.m. to 8 a.m.
Sports 383-7000
Editorial 383-4500 or 383-5300
Circulation 383-6725

SUBSCRIPTION RATES
Whatever carrier service is made based. $2.00 per month.
Single copy sale price: 10 cents daily; 14 cents Sunday.
By mail, Canada and British Commonwealth, one year, $18; six months, $10; three months, $5.00; single month, $2.00. Australia, month, $2.50. U.S.A., Foreign, $2.00 per month.
Authorized as second-class mail, Post Office Department, Ottawa.
Member of Audit Bureau of Circulations.

FULL COVERAGE CLASSIFIED RATES
7c per line per day. 70c per line for three days. $1.43 per line for six days. $5.27 per line for the month (26 days). Above rates apply to consecutive insertions. Minimum advertisement two lines only. Contract rates on application.

Birth notices $1.82 per insertion.

Marriages, Engagements, In Memoriam Notices, Cards of Thanks, Death and Funeral Notices, not exceeding 12 lines, $2.70 first insertion and $1.85 subsequent insertions. Each additional line 20c daily.

In the event of an error occurring the liability of Victoria Press Ltd. shall not exceed the charge for the space actually occupied by the item in question.

TERMS OF PUBLICATION
The Victoria Press Ltd. shall not be liable for any insertion of any advertisement beyond the amount paid for such advertisement.
All claims or error in publication shall be made within 12 hours there after and if not made shall not be considered. No claim will be allowed for more than one incorrect insertion nor for errors not affecting the value of the advertisement.
All advertising copy will be subject to the approval of the Victoria Press Ltd., who reserve the right in its sole discretion to classify, reject or insert copy furnished.

Eastern Canada representatives:
FP PUBLICATIONS
330 Bay Street, Toronto, Ont.

United States representatives:
De CLERQUE SHANNON
New York, Chicago, Detroit, Cleveland, Atlanta, San Francisco, Los Angeles.

DUNCAN BUREAU
Duncan Chamber of Commerce Bldg., Post Office Box 182. Office and telephone hours, 1 p.m. to 5 p.m., Monday to Friday inclusive. Phone Duncan 746-5611.

Replies to private box numbers now available only from 9.00 a.m. to 5.30 p.m., Monday to Friday inclusive, at the main office of Victoria Press Ltd., 2631 Douglas Street, and at the Duncan Bureau, Duncan Chamber of Commerce Bldg.

1 BIRTHS

CHAMBERLAIN—Born to Mr. and Mrs. A. R. Chamberlain, 3981 Winton Street, at the Royal Jubilee Hospital on June 18, 1962, a daughter, Anne Morley, 5 lbs. 2 ozs.

McDONALD—Born to Warren and Dolores McDonald, a baby girl, Robin Marie, on June 17th, 1962, at St. Joseph's Hospital. Weight 7 lb. 12 oz. A sister for Blake.

3 DEATHS AND FUNERALS

ARMSTRONG—Passed away in Nanaimo, June 18, 1962, Laura Beatrice Armstrong, aged 72, beloved wife of Fredrick Armstrong. Born November 18, 1889, Napanee, Ontario.

ASHDOWN—Passed away quietly in his sleep in Norfolk, England, Capt. Arthur James Ashdown, dearly beloved husband of Ethel Ashdown, 650 Hoffman Avenue, Victoria, B.C. He is survived by two sons, Cedric of Ashmint, Alberta, Anthony of Victoria; two daughters, Mrs. Cyril Woodley (Angela) of Victoria, Mrs. T. W. Mittenen (Beatrice) of Vancouver, and four grandchildren, one brother, Charlie, and one sister, Mrs. Dorothy Tomkins, both of England. He was a member of St. Matthews Anglican Church, Langford, and Goldstream Masonic Lodge, A.F. & A.M.
Services will be held in Framlingham Pigot, England, Thursday, June 21, at 2.30 p.m. Memorial service to be held in St. Matthew's Anglican Church, Langford, Thursday, June 21, 9.30 a.m.

BARNES—At the residence, 2737 Millstream Road, Langford, B.C., on June 19, 1962, Mr. Alfred Barnes, born in Liverpool, England, and a resident of Langford, B.C., for the past 14 years. He leaves his wife, Lucy, at home; a sister in Mission City, B.C., and a sister in England.
Services will be held in the St. Matthew's Anglican Church, Langford, B.C., on Thursday, June 21, 1962, at 11.00 a.m. Rev. H. A. Hatfield officiating. Cremation. Flowers gratefully declined. Donations may be made to the Salvation Army, Pandora Ave., Victoria, B.C. Arrangements by the Sands Funeral Chapel of Heather, Colwood, B.C.

BRISTOW — At the residence, 623 Head Street, Victoria, on June 17, 1962, after a lengthy illness, Mrs. Alice Sarah Bristow, born in Kent, England, and had resided in Victoria since 1918. She is survived by her husband, Horace and one son, Richard Clifford of Trail, B.C. Three grandchildren, one sister and two brothers, also nieces and nephews.
Private funeral services will be held in McCall Bros. Family Chapel, Main Building, on Thursday, June 21, 1962, at 10.15. Rev. J. A. Roberts officiating. Interment in Hatley Memorial Gardens.

CHATTERS—In Victoria, on June 19, 1962, Ernest Stanley Chatters, aged 71, beloved husband of Mary Ann Chatters, 2490 Lochside Drive, Sidney, B.C.; born in Kent, England, and a resident of this province for 30 years. Mr. Chatters was associated with the Dominion Observatory, Saanich, for 22 years. Besides his wife, he leaves one sister in England, and one in Australia; four nieces and one nephew. Services in Hayward's Chapel on Friday, June 22, at 1.15 p.m. Rev. Canon S. J. Wickens officiating. Interment in Holy Trinity Churchyard. Supervised parking adjoining Chapel. (Flowers gratefully declined.)

CHAVASSE — Passed away at her residence, 940 Jasmine Avenue, Victoria, on June 17, 1962, Mrs. Alice Maria Chavasse, aged 84 years, born in Pewsey, Wiltshire, England, and a resident of B.C. since 1943. Widow of Thomas Chavasse, she is survived by a niece and a nephew in England.
Funeral services will be held in McCall Bros. Floral Funeral Chapel, Johnson and Vancouver Streets, on Wednesday, June 20, at 11.30 a.m. Rev. O. L. Foster officiating. Interment in Royal Oak Burial Park.

FALLOWS—At the family residence, 604 Fairway, Langford, Mrs. Louisa Ann Fallows, in her 103rd year. She was born in London, England and resided at several places in Alberta before coming to Victoria. She leaves four daughters, Mrs. (Mary) Robert of Wirral, Eng., Mrs. A. E. (Gertie) Jones of Parksville, B.C., Mrs. G. A. (Kathleen) Laird and Mrs. D. (Louise) Buck both of Langford; a son Stanley of Gibson, B.C., sixteen grandchildren, 31 great-grandchildren and one great-great-grandchild.
Funeral arrangements will be announced later by Chapin's Funeral Chapel.

McMAHON—In hospital in Victoria on June 17, 1962, Mrs. Rose Rebecca McMahon, aged 74 years, of 3038 Cedgate Ave., a resident here for seven years, formerly of Vancouver, B.C., widow of the late Bart McMahon. She leaves one son, Joseph William, with whom she resided; one daughter, Mrs. Patricia Foster at the residence; two grandchildren, one brother, Jack McEwen, of Victoria, and one sister in England.
Funeral services will be held in McCall Bros. Floral Funeral Chapel, Johnson and Vancouver Streets, on Friday, June 22, at 10.15 a.m. Rev. Dr. E. A. Wright officiating, followed by cremation.

MILLER—Passed away in St. Joseph's Hospital on June 18, 1962, Mrs. Margaret Miller of 1339 Newport Ave. Aged 76 years.
Remains will be forwarded to Raney, B.C., for service and interment. Thomson & Irving Funeral Chapel in care of arrangements.

REED—In Victoria on June 16, 1962, Frederick Reed of 3335 Wascil Rd., born in Paris, Ontario and a resident here for the past 23 years. He is survived by his wife Rebecca and relatives in eastern Canada. He was a member of First United Church.
Funeral services will be held in McCall Bros. Floral Funeral Chapel, Johnson and Vancouver Sts., on Wednesday, June 20 at 10.15 a.m., Rev. A. L. Higgins officiating, followed by cremation.

REYNOLDS—At Colwood, on June 17, 1962, Mrs. Clara Reynolds, in her 90th year, widow of Albert Reynolds; born in Hitchen, England, and a resident here since 1912. She is survived by one daughter, Mrs. Ivy May Jackson of Victoria; one son, Al Reynolds of Victoria; five grandchildren and five great-grandchildren, and one sister and one brother in England.
Funeral services will be held in McCall Bros. Floral Funeral Chapel, corner of Johnson and Vancouver Street, on Friday, June 22, at 1.30 p.m., Brigadier B. Purdy officiating. Interment in the family plot in Ross Bay Cemetery. (Flowers gratefully declined. Friends may if desired make donation to the Salvation Army fund.)

SANGHA—On June 19, 1962, in Victoria, Piara Singh Sangha, aged 49, beloved husband of Jean Sangha, 1391 Pembroke Street; born in India and a resident of Victoria for 28 years. Besides his wife, he leaves two sons, Mela Singh Sangha and Karm, one daughter, Anita, all at home; one brother in Victoria and one sister in India.
Funeral from Hayward's Chapel on Saturday, June 23, at 1 p.m. Cremation.

SHARPE—In Salmon Arm, B.C., on June 18, 1962, Mrs. Frances Sharpe, born August 18, 1893, beloved wife of Captain G. P. Sharpe. Survived by her husband and brothers, Mr. Robert Moule, Sanford, Florida; Richard Moule, Calgary, sisters, Mrs. H. E. Newell, Victoria and Mrs. F. C. Telford, New Westminster.
The funeral was held in St. John's Church, Salmon Arm, B.C., June 19, 1962.

SEMPLE—At the Veterans' Hospital on June 17, 1962, Mr. Matthew Semple, aged 81 years, born in Lanarkshire, Scotland.
Services will be held in the Sands Mortuary Limited "Memorial Chapel of Chimes" on Wednesday, June 20, 1962, at 10 a.m. Padre Douglas Kendell officiating. Interment in the Veterans' Cemetery.

WERTHEIM AYMES—Suddenly at Metchosin, B.C., on June 17, 1962, Mrs. Maria Prientje Wertheim-Aymes, aged 34 years, born in Holland. Survived by her husband, L. W. G. Wertheim-Aymes, three daughters, Mela, aged 10 years, Gilda, aged 9 years, Clary, age 6 years, at the family residence, Pears Road, Metchosin, B.C., also her family in Holland.
Arrangements will be announced later by the Sands Funeral Chapel of Heather, Colwood, B.C.

WHEILDON—June 18, 1962, at Victoria, Thomas Albert Wheildon, of 170 Olive Street, aged 86, born in Bordesby Green, England, a resident of this city since 1907. He was a well-known rancher at South Moran, B.C., also a Justice of the Peace and for many years chairman of the South Moran School Board. Survived by one sister and one brother in England; three nieces, Mrs. John Boyd, Mrs. Arnold Kempthorne, both of Westholme, Mrs. Edward John; one brother-in-law, Stanley Dawson, of Salmo, B.C.
Funeral service, Hayward's Chapel, Wednesday, June 20 at 1.30 p.m., Rev. Canon J. Rogers officiating. Cremation. Supervised parking adjoining chapel.

INDEX TO WANT AD HEADINGS

Classification	No.
Acreage for Sale and Wanted	106
Announcements	14
Antiques	2
Apartments for Sale	150
Auto Body Work and Painting	109
Auto Repairs and Service	108
Auto Financing and Insurance	110
Bands, Musicians and Orchestras	72
Bicycles and Motorcycles	68
Births	1
Boats and Marine	69
Building Supplies	63
Burial Parks and Cemeteries	13
Business Opportunities	145
Business Personals	40
Cards of Thanks	4
Cars for Sale	101
Cars and Trucks Wanted	102
Chicks, Poultry, Hatching Eggs and Supplies	91
Coming Events	15
Commercial Properties	151
Cottages, Campsites, Summer Resorts	117
Country Homes and Properties	151
Dancing	43
Deaths, Funerals and Lodge Notices	3
Education	42
Engagements	2
Exchange Real Estate	147
Farms for Sale and Wanted	130
Farm Implements	74
Female Help Wanted	26
Apartments to Rent, Furnished	120
Apartments to Rent, Unfurnished	121
Apartments Wanted	123
Florists	78
Foreign Import and Sports Cars	101
Fuel	60
Funeral Directors	10
Furniture	62
Garden Supplies	74
Halls, Stores and Offices to Rent	137
Hotels	116
Housekeeping Rooms to Rent	125
Housekeeping Rooms Wanted	126
Houses to Rent, Furnished	132
Houses to Rent, Unfurnished	133
Houses Wanted to Rent	134
Houses for Sale	136
In Memoriam	5
Listings Cancelled	140
Listings Wanted	140
Livestock and Supplies	90
Lost and Found	20
Machinery	73
Male Help Wanted	21
Male or Female Help Wanted	25
Marriages	8
Miscellaneous for Sale	62
Miscellaneous Wanted	63
Miscellaneous to Rent	139
Monumental	11
Mortgage Loans and Insurance	141
Moving and Hauling	115
Musical Instruments	68
New Car Directory	96
Parts, Tires and Accessories	107
Personal Loans	140
Personals	39
Pets	92
Places to Visit	16
Professional Services	37
Property for Sale	154
Property Wanted	156
Restaurants	18
Room and Board	122
Rooms to Rent	123
Rooms Wanted	124
Salesmen and Agents	22
Seattle World's Fair Accommodation	119
Situations Wanted (Female)	30
Situations Wanted (Male)	29
Situations Wanted (Male or Female)	28
Sportsman's Goods	79
Stoves and Furnaces	67
Swaps	94
Teachers Wanted	27
Timber	61
Tools for Rent	75
Travel	38
Trade Schools	43
Trailers and Trailer Parks	111
Trucks	100
TV, Radio, Sales and Service	64
Wanted to Borrow	142
Wanted to Buy, Houses	135
Wanted to Rent, Miscellaneous	129

10 FUNERAL DIRECTORS

McCALL BROS.
Funeral Chapels
1400 Vancouver Street
EV 5-4405 · EV 5-4406 · EV 5-4407

McCall's Dependability has been a source of comfort to Victoria families. At McCall's each family receives the personal attention they expect and deserve, and at moderate cost.

WEDNESDAY
REED, Mr. Frederick
10.15 a.m.—Floral Chapel.
CHAVASSE, Mrs. Alice
11.30 a.m.—Floral Chapel.
SUGDEN, Mrs. May Elizabeth
1.30 p.m.—Floral Chapel.
KIDNEY, Mrs. Drusilla
3.15 p.m.—Floral Chapel.

THURSDAY
BRISTOW, Mrs. Alice Sarah
Private, 10.15 a.m.—Family Chapel

FRIDAY
McMAHON, Mrs. Rose Rebecca
10.15 a.m.—Floral Chapel.
REYNOLDS, Mrs. Clara
2.30 p.m.—Floral Chapel.

Three Funeral Chapels Dedicated to Thoughtful and Understanding Service.
SANDS
MORTUARY, LIMITED
"Memorial Chapel of Chimes"
Quadra Street at North Park Street
Victoria, B.C. EV 3-7311
SANDS
FUNERAL CHAPEL OF ROSES
Fourth Street at Sidney Avenue
Sidney, B.C. GR 5-2932
SANDS
FUNERAL CHAPEL OF HEATHER
Colwood Corners, Colwood, B.C.
GR 5-2621

THOMSON & IRVING
Funeral Chapel
Est. 1911 Formerly of Winnipeg
A Dignified and Understanding Service at Moderate Cost
PRE-NEED AT NEED
SHIPMENTS
1625 Quadra Street Phone EV 4-2812

HAYWARD'S
B.C. FUNERAL CO., LTD.
Established 1867
The Hayward Family
Bruce M. Leyden, Formerly of Calgary
734 BROUGHTON ST. EV 6-3305

CHAPLIN'S FUNERAL CHAPEL
Kindness—Courtesy—Service
980 Quadra Street EV 4-8812

11 MONUMENTAL

MORTIMER'S
MONUMENTAL WORKS
ESTABLISHED 1877
"The Finest in Craftsmanship"
859 David Street EV 3-8421

STEWART MONUMENTAL WORKS, LTD. Monuments since 1890. 1409 May Street. EV 4-3452

VICTORIA MONUMENT, LIMITED
"Memorial of Distinction"
740 Finlayson at Douglas EV 2-5634

12 FLORISTS

BROWN'S
Flowers for Every Occasion
EV 4-6612. EV 4-3521 Nights

BALLANTYNE'S
EV 4-0555
Charge by Phone

13 CEMETERIES AND BURIAL PARKS

ROYAL OAK BURIAL PARK
MUNICIPALLY OWNED
Plots and Cremation
Phone GR 9-2713 for particulars
CANADA'S FINEST BURIAL PARK

FOR SALE, 4 PLOTS HATLEY Memorial Gardens. Phone GR 9-2802 after 5 p.m.

14 ANNOUNCEMENTS

The Classified Ads are . . .

EVERYONE'S
RADIO AND
TV SALES
AND SERVICE GUIDE

Watch Classification 64 daily * for specials in new and used Television or Radio.
* Where to have repairs done, buy parts or even have someone come directly to your home to help.

•
•
•
•

It's a well known fact Classified Ads work.
If you have a Television or Radio for sale
Phone 382-7211
and sell it with an inexpensive Classified Ad.

15 COMING EVENTS

CORDOVA BAY COMMUNITY CLUB PRESENTS
15th ANNUAL
KLONDIKE NITE
CORDOVA BAY
COMMUNITY HALL
Saturday, June 23, 8 p.m.
Ticket and Admission 25c
ALL THE GAMES—BINGO
NOVELTIES
Every Ticket a DOOR PRIZE
— GRAND PRIZE —
Your Choice of:
Automatic Washer · Refrigerator
Power Mower · Outboard Motor
21-in TV · Clothes Dryer
Hi-Fi

NOTICE
Army, Navy & Air Force VETERANS
BINGO
Moved to Eagles Home during alterations
Same Good Games
Same Courteous Staff
No. 1 Jackpot, 56 Calls—$100.00
No. 2 Jackpot, 46 Calls—$110.00
Extra Games 4 for 25c
Victoria's ORIGINAL BINGO, 8 tonight
Wednesday, 8 p.m.

A MEETING WILL BE HELD AT Meadow Park Playground for parents of Meadow Park vicinity, Thursday, June 21, 7 to 8. We urge as many as possible to attend.

3-DAY EXCURSION TO SEATTLE
Fair by bus. Leaves June 30. Willis, 319 Scollard Bldg. EV 2-6221.

15 COMING EVENTS

BIG
MONEY
NIGHT
Backwards or forwards — it doesn't matter which way you play it, you're going to win money by the basket at St. Pat's this Wednesday! The
REVERSE MUSTWINPOT
STARTS AT $200
If you call Bingo in 56 calls or less, you win $200. If nobody believes "Bingo!", then
51 CALLS PAYS $190
52 CALLS PAYS $180
and so on to 60 calls or more. No matter how many calls it takes, the
GAME PAYS
AT LEAST $100
and probably more. If you're slow to win, you'll only get (only, he says) $180 on this game, but the FORWARD mustwinpot will really pay off for you! This one starts with
$100 AT 50 CALLS
$110 AT 51 CALLS
$120 AT 52 CALLS
and goes right on for as long as it takes to get a bingo—as it's
$210 AT 61 CALLS
and so on. Every prize at St. Pat's Bingo MUST BE WON — No ifs, maybes or perhapses! 16 games for $1.00—never less than $20 a game at the friendly bingo in comfortable St. Patrick's Hall, Trent St. off Fort, near Foul Bay, opposite Safeway. Take Uplands bus). Come and enjoy yourself—game starts
8 P.M. WED., JUNE 20
Admission $1. Extra cards 50c
EXTRA GAMES
Plenty of parking available—please don't park on Trent Street.
FREE BUS DOWNTOWN

BINGO BINGO
INDEPENDENT FORESTERS
BINGO
K. OF P. HALL, CORMORANT ST.
THURS., JUNE 21ST
8 P.M.
2 PROGRESSIVE JACKPOTS
1st, $110.00—52 Calls
2nd, $135.00—58 Calls
Lucky Snowball $30.00
Applies to ALL 30 Games
Admission $1.00—30 Games
4 Extra Games 25c
Extra Cards 50c
Your help will be appreciated in our efforts to help retarded children.
Courtesy Always
WE AIM TO PLEASE

CAROLYN MACKLEM HOME GARDEN PARTY, 1532 ROCKLAND, JUNE 20th, 2 TO 4.30 P.M. HOME COOKING STALLS, LADY WITH 1,000 POCKETS, AFTERNOON TEA.
ADMISSION FREE

16 PLACES TO VISIT

STUART'S STUDIO, 1227 Government, VICTORIA'S MARKET for ARTS and CRAFTS are featuring paintings by de Gaetiere. See the display before Thursday. (Open week days till 10 p.m.)

"FABLE COTTAGE"
See inside this unique private home on beautiful Cordova Bay.
Open daily 11 a.m. to 8 p.m.
Admission 75c and 40c.

20 LOST AND FOUND

LOST, FRIDAY NIGHT, IN VICINITY of Bay, Government or Niagara, 100 color slides. EV 4-9468. Reward.

LOST — WALKING CANE, between Victoria Press and Ingraham. EV 3-2173.

LOST — MAN'S HAT AT STRAWberry Vale Hall, June 1. Initials S. A. M. Please call EV 2-7033.

LOST—FEMALE TORTOISE-SHELL cat from 2367 Cook. EV 4-2793.

LOST—MAN'S READING GLASS, Sidney Island, Saturday. EV 4-7088.

LOST YOUR PET? HOMES WANTED found S.P.C.A. EV 3-6514.

LOST—GOLDEN LABRADOR DOG, Glen Lake district. GR 5-2698.

MISSING—BLUE POINT SIAMESE from 980 Dunsmuir. EV 4-9443.

21 MALE HELP WANTED

HIGH SCHOOL GRADUATES
Fly as a Pilot
or Observer in
the Royal Canadian Air Force
As a commissioned officer in the RCAF, you will obtain flying experience and executive training second to none.
Get full information about qualifications for enrolment, pay and other benefits from the
RCAF MOBILE COUNSELLOR
18-23 June
863 Yates Street
Victoria EV 6-4012

ROUTE MAN
22-25 years of age, married, with good references for permanent position which will pay $46 to $110 a week to start, for man not afraid to work. This could be of interest to a man in a store or factory who might wish outside position. All replies handled with confidence; for interview, phone EV 5-8372.

ENERGETIC MAN FOR SELLING newspapers. An ideal opportunity for pensioner or disabled person to augment his income. Select location and bonus plan available to the right person. For interview, phone Mr. Phillips, Victoria Press Ltd., EV 2-3131, Local 17.

PART TIME EVENINGS
Motel requires desk clerk for 4 evenings per week. Experience not essential. Must be of neat appearance. Write Victoria Press, Box 347 stating qualifications and to arrange interview.

MAINTENANCE MECHANIC EXperienced in laundry or dry cleaning plant. Excellent steady job opportunity in Los Angeles, California. Good pay, vacations, medical and uniforms and bonus. State qualifications. Victoria Press, Box 381.

FULLY EXPERIENCED TUNE-UP and front-end man for service station. Good wages, state experience. Victoria Press, Box 380.

WANTED
European-trained cabinetmaker and finisher. P.O. Box 132, Victoria.

EXPERIENCED COOK, PERMAnent position. Apply in person, Brand's Restaurant.

EXPERIENCED SMALL GARAGE attendant for permanent employment. EV 3-8001.

AUTO BODY MAN, TOP WAGES, M.S.A., etc. EV 6-4551.

22 SALESMEN, SALESWOMEN AND AGENTS

Real Estate Salesmen
WANTED
We are reorganizing our sales staff and have openings for licensed real estate salesmen and women. Enquiries confidential. Phone or contact FRANK CARR — Sales Manager, Northwestern Securities of Victoria Ltd. EV 3-6741.

$85 - $125 A WEEK
Only 3 Rawleigh Products territories left in the Victoria area. Applicants must be married, age 25-45, and have reliable car. Management promotions available to ambitious men.
For personal interview, GR 7-1490.

ARE YOU EARNING $500-$600 PER month? If you are over 25, conscientious, ambitious and thinking to better your way of life in worthwhile permanent employment, this company will offer you a car to drive, a profit-sharing plan and many other benefits. Sales training provided. Kindly contact Don White, sales manager, Talmac Small Cars. EV 5-1403.

EXCLUSIVE TERRITORIES NOW open! Earn high commissions, bonds and prizes selling factory-fresh Avon products in your own vicinity. If you live on Vancouver Island or the Gulf Islands phone EV 4-7345 or write 1979 Taylor St.

22 SALESMEN, SALESWOMEN AND AGENTS

A NEW DEAL
First time ever in this city. Easy to sell, permanent career, and we are expanding. Opening branches need managers. Excellent payout. EV 6-2604

SALES REPRESENTATIVE REquired immediately for truck sales department of local firm. Only highly qualified need apply. Victoria Press, Box 401.

25 MALE OR FEMALE HELP WANTED

HAIR STYLIST
An experienced European hair stylist, very good pay, job guaranteed all year. Victoria Press, Box 472.

SALAD GIRL OR SHORT ORDER cook. 904 Government. Skyway.

BERRY PICKERS WANTED — Phone GR 9-2562.

26 FEMALE HELP WANTED

EXPERIENCED LEGAL STENOGrapher with shorthand and good knowledge of real estate documents and statements. Salary based on ability. Apply Unemployment Insurance Commission, Order F.1417.

PERMANENT POSITION FOR EXperienced head cook in city private hospital. Good wages, pleasant working conditions. No split shifts. Contact Mr. Fields, EV 5-0130.

TYPIST-CASHIER REQUIRED FOR downtown hardware and general store. 40-hour week, medical benefits. Write details, experience, etc., to Victoria Press, Box 366.

HOUSEKEEPER WANTED — To live in. Good wages. Family of three, 10-year-old daughter. References treated confidentially. Reply to Victoria Press, Box 384.

WOMAN FOR GENERAL HELP IN rooming and boarding house for retired people. Free room and board and small remuneration. EV 5-0923 or EV 5-8545.

GIRL FOR MEAT DEPARTMENT. Saturday. Experience helpful but not essential. Victoria Press, Box 375.

EXPERIENCED WAITRESS FOR Paul's Restaurants Ltd., 1580 Douglas Street, shift work. Apply between 12-6 p.m.

EXPERIENCED GIRL FOR DRY-cleaning plant or one willing to learn. Apply Fyfe Cleaners, 3460 Quadra St.

COMPANION HELP REQUIRED by widow and child, Sidney area. Live in. Older active person preferred. Victoria Press, Box 364.

BABY-SITTER FOR 2 CHILDREN, 2 and 4 years, while father works. Live in or out. R. W. Bedwell, 569 Margaret St. Phone 479-7340.

WANTED—HOUSEKEEPER. LIVE in, care for elderly couple. Apply J. C., 1636 Pinewood, Victoria.

MIDDLE-AGED HOUSEKEEPER to live in and care for 2 pre-school children. GR 8-4338.

PART-TIME POSITION IN GUEST house, 2-8, sleep in 1 night. Ph. EV 5-6089.

HOUSEKEEPER TO LIVE IN, care for 2 children. Write P.O. Box 321, Sidney.

EXPERIENCED COOK, PERMAnent position. Apply in person, Brand's Restaurant.

CAPABLE PERSON AS NURSES' aide in rest home. Day shift. Live in. EV 5-8447.

LEGAL STENOGRAPHER. STATE qualifications and experience. Victoria Press, Box 446.

WOMAN FOR NURSE AIDE duties, live in. Write Dr. Francis' Private Hospital, Ganges, B.C.

LIVE-IN HELP. LOOK AFTER 2 children while mother works. Phone GR 9-6348. GR 7-2623.

EXPERIENCED FUR MACHINE operator. Suite 313, 620 View.

HOUSEKEEPER TO TAKE CARE of elderly lady. Live in. 479-2425.

EXPERIENCED WAITRESS wanted. Skyway, 904 Government.

WOMAN FOR GENERAL HELP IN rest home. Live in. EV 3-4361.

27 TEACHERS WANTED

LAKE COWICHAN SCHOOL DISTRICT No. 66
Applications invited for September term.
LAKE COWICHAN SECONDARY SCHOOL
(a) One well-qualified teacher of French (full time), regular courses
(b) Home economics
(c) Fully qualified girls' counsellor (half-time counselling, half-time teaching—state preference of subjects).
LAKE COWICHAN ELEMENTARY SCHOOL (18 DIVISION)
(a) Grade One.
(b) Grade Six.
NEW SCHOOL—LAKE COWICHAN (3 Division—K to Grade 2)
(a) Principal (state preference).
(b) Kindergarten.
(c) Grade two.
YOUNT SCHOOL — YOUBOU, B.C. (7 Division—K to Grade 7)
(a) Kindergarten.
(b) Grade 3.
CAYCUSE SCHOOL—CAYCUSE, B.C. (2 Division—Grades 1 to 6)
(a) Principal, Intermediate Grades.
(b) Teacher, primary grades.
S. G. Watson,
Secretary-Treasurer,
Box 10,
Lake Cowichan, B.C.

SCHOOL DISTRICT NO. 71 COURTENAY invites applications for the following positions:
COURTENAY SENIOR SECONDARY
(a) Commercial
(b) Boys' Counsellor
(c) French (state other subjects)
CUMBERLAND JUNIOR SECONDARY
(a) English, Social studies
(b) Girls' Physical Education (state other subjects)
(c) Music (state other subjects)
TROUT JUNIOR SECONDARY
(a) English and French
(b) Girls' Physical Education (state other subjects)
(c) Music (state other subjects)
COMOX JUNIOR SECONDARY
(a) Girls' Physical Education (state other subjects)
(b) English (preference given to teacher with knowledge of shorthand)
ELEMENTARY SCHOOLS
Primary and Intermediate teachers.
Applications to be submitted to District Superintendent of Schools, Box 1178, Courtenay, B.C.

COMOX AIRPORT ELEMENTARY SCHOOL
18 Divisions
Applications are invited for the following vacancies:
(a) Primary teacher for Grade 1.
(b) Intermediate teacher.
(c) Relieving teacher for Grade 7 (three fifths part time).
Send copy of latest Inspector's Report and other pertinent particulars to:
The District Superintendent of Schools
Box 1178,
Courtenay, B.C.

SCHOOL DISTRICT 68 (NANAIMO) SECONDARY—
Commerce 11.
English and Social Studies.
ELEMENTARY—
Primary and Intermediate Grades.
Apply to: J. W. McPherson,
Secretary-Treasurer,
School Board Office,
616 Seafield St.,
Nanaimo, B.C.

MATHEMATICS TUTOR (CITIZEN) wire system preferred for 9-year-old. Victoria Press, Box 379.

29 SITUATIONS WANTED MALE

ANOTHER HIGH SCHOOL BOY desiring summer work. Will do anything and has had experience in meeting people. Please call EV 5-6144.

J. & J. WINDOW CLEANING. Experienced men. Good job guaranteed. Very reasonable rates. Free estimates. GR 9-2167.

MOWING
Long grass cut down on vacant lots, backyards. Machine to enter small gate. EV 2-6814.

PROFESSIONAL OLD COUNTRY upholsterer. Will work in your home. Reasonable. EV 5-7353.

GARDENING, REASONABLE. Phone EV 4-3566, evenings.

MOWING LAWNS, GARDEN WORK, etc. Reasonable. EV 2-0264.

29 SITUATIONS WANTED MALE

ACCOUNTANT—COMPLETE BOOKkeeping for small business. Reasonable. EV 3-2303.

OLDE ENGLISH PAINTER — ALL paint work. GR 8-2762. GR 8-6812.

RUBBISH, JUNK HAULED. BEER bottles bought. EV 2-9429. GR 9-2282.

EXPERIENCED GARDENER, $1.25 and up per hour. EV 5-8668.

DUTCH GARDENER, MAINTENance, landscaping. EV 3-8637.

PAINTER AVAILABLE, SPRAY OR brush. Tony Kopdus. EV 5-2860.

EXPERIENCED GARDENER: cleaning gutters, etc. EV 6-9624.

30 SITUATIONS WANTED FEMALE

CAPABLE MATURE LADY (ENG.) requires housekeeper situation. Available July. References. Write Mrs. H. Hall, Apt. 112, 2175 Avenue Road, Toronto, Ont.

YOUNG LADY WOULD LIKE POSItion as mother's helper, babysitter, at a resort or with travelling parents. EV 6-8014 for more information.

SUPERVISED DAY CARE FOR children 3-12. Riding, swimming. $11.25 per week. Transportation included. GR 8-2851. Reserve now for July, August.

FUTURE NURSE WISHES SUMmer employment in doctor's office. Can type 30 words per minute. Ph. EV 5-2871.

GRADE 12 STUDENT DESIRES summer employment. Preferably office work, or waitress work. EV 5-2871.

OFFICE ASSISTANTS (V.I.). PH. EV 3-8321 for part-time office help, stenos, comptometer operators, J. R. Pipes, mgr.

PLEASE PHONE EV 2-4401 IF YOU need day or night child care. Low rate.

LOVE AND CARE GIVEN TO children in my home while mother works. EV 2-8634.

KINDERGARTEN EXPERIENCE — will take-out my home, July. Phone EV 5-1701.

WILL CARE FOR CHILDREN DAY or night during summer holidays. Fairfield district. EV 3-1477.

RELIABLE FINNISH WOMAN DEsires housework. GR 5-4631.

NURSERY FOR PRE-SCHOOL children. Information. EV 3-2392.

LANGFORD — WILL CARE FOR children in my home. GR 8-2956.

WILL BABY-SIT, MY HOME, Belmont Park. GR 6-4584.

36 BUSINESS SERVICES AND DIRECTORY

Appliance Repairs

EATON'S
Appliance Repairs
Eaton's offers prompt, efficient repair service on major appliances and small appliances. Dial EV 2-7141. Ask for the Service Desk.
EATON'S OF CANADA

FOR GUARANTEED REPAIRS
The electrical appliance dealers.
ABC Electric, 909 Fort. EV 4-3112.

Bulldozers

Garnons - Williams
LAND CLEARING, STUMP-PULLING, EXCAVATING. GR 9-1408.

Roads, Excavating, Backfilling, Irrigation Ponds, Land Clearing.
JOHN D. KIRKINGER JR.
EV 3-8425 day EV 2-3047 night

J. R. HENSON
Bulldozing, excavating and clearing, backfilling, by day or hour. GR 9-4234.

C. L. RIDLEY TRUCKING
Bulldozing, excavating, land clearing, backfilling, etc. GR 8-2791.

BULLDOZING, LAND CLEARING and pond digging. GR 8-1673.

Bricklayers

ALL TYPES OF BRICK WORK, nothing too large or small. Less home. EV 3-2597 after 5.

ALL TYPES OF MASONRY WORK. H. A. (Sandy) Ormiston. EV 4-6777.

Carpets and Linoleum

BOURIGAN'S CARPET AND LINO. Supplied and installed. Estimates free. 715 Pandora. EV 6-2601.

Carpenters

PAINTING, INTERIOR OR EXterior, stucco and plaster repairs, steps built or repaired, gutters cleaned and roof repairs. Over 20 years experience. D. Henry, phone EV 2-1369 anytime.

GENERAL REPAIRS, ALTERAtions and additions. Fast, courteous, and low prices. Free estimates. W. EARL EBY EV 5-0040

CARPENTER REPAIRS, ALTERAtions, cabinets, etc. L. W. Keeble. GR 9-3882.

CARPENTER REPAIRS, ALTERAtions, gutters, stairs, tile and cement. B. Pistell. EV 3-8802.

HOUSE FRAMING, 75c PER FT. EV 6-3919. GR 9-4588.

Cement

FARMER CONSTRUCTION LTD.
REPAIR DEPT.
Concrete Work, Sewers
Rock Blasting EV 4-0813

FIREPLACES, FOUNTAINS, IMcirculators, driveways, sidewalks, patios. Stone, brick and cement work my specialty. EV 3-3633.

JEANPIERRE, "THE CEMENT Man." Free estimates. GR 9-4907.

SEWERS, DRAINS, CEMENT. EV 4-9306. Frank Pollard. EV 3-8486.

CEMENT CONTRACTORS. GR 9-2868. Birkett. EV 5-6142. Lowe.

Clean-Up Service

RUBBISH HAULED, BASEMENTS cleaned, have commercial vacuum cleaner. EV 4-6718 anytime.

Contractors

FARMER CONSTRUCTION LTD.
REPAIR DEPT.
Alterations, Additions,
Carpentry. EV 4-0511

G. H. WHEATON, LTD.
Repairs, Alterations EV 2-7159

ATTENTION DEEP COVE RESIdents. For a complete home repair service, carpentry, painting, and scraping and gardening. Phone Alan Lord, GR 5-2367.

LITZ HOUSE MOVERS. RAISING, levelling, repairing dry rot, foundations. Apply 1631 Island Hwy. Ph. GR 4-1669.

REMODELLING, REPAIRS, INSUlated siding, roofing. First-

61 BUILDING SUPPLIES

RANCH-PANEL

CEDAR

SIDING

INDOORS — In bedrooms, dining room, den or in office reception areas, board rooms and executive suites, Cedar RANCH-PANEL'S mellow beauty is "right" with any decor. Combined any number of ways with other materials it offers exciting new contrasts of line and texture.

EXTERIOR—used on the outside of your house this versatile cedar product gives years of economical protection. As a fencing material, it may be used alone or combined with other materials in a variety of imaginative patterns in gardens, patios or around pools.

WHEN YOU BUILD SPECIFY RANCH PANEL CEDAR SIDING

BRITISH COLUMBIA FOREST PRODUCTS LTD.
Victoria Sawmill Division

Fir, Hemlock and Cedar Lumber Products
Plywood
Cedar Shakes
PRES-TO-LOGS

Phone EV 5-3331

371 Gorge Road E.

CUBBON LUMBER
BUILDING SUPPLIES
(Formerly Drysdales)
1720 Cook Street EV 6-5161

T & G CEILING TILES
12x12, 12x24, 16x16, 16x32, per ft. 21½c

MAHOGANY PLYWOOD SPECIALS
4x7 Veed 3/16" Rotary Cut .. $2.45
4x8 Veed 3/16" Rotary .. $3.45
4x8 ¼" Rotary .. $10.75
4x8 ¾" Ribbon Grain .. $17.50

MORE WALLBOARD BARGAINS
¼" 4x8 Rjx. Hardboard .. $1.25
¼" 4x8 Rjx. Hardboard .. $1.75
¼" 4x8 Rjx Pegboard .. $2.25
¼" 4x8 Rjx Cherry Grain .. $3.45
¼" 4x8 Rjx Maple Grain .. $3.45
¼" 4x8 Duratile Wallboard .. $2.95
Ceiling Tiles, painted, sq. ft. .. 17½c
Duroid Hex Shingles, 200' .. $9.50
Duroid Sq. Tabs, 100' .. $9.50
2" Downspout, 10' .. $1.19
3" Downspout Elbow .. 77
Corrugated Fiberglas Panels .. 7.77
Peach Basket, each .. 2.95
Washed Sand, sack .. 50
Washed Gravel, sack .. 50
Concrete Mix .. 1.25
Mortar Mix .. 1.25
Stucco Wire, plain .. 5.95
Stucco Wire, NHA .. 11.95

More Choice for You
1" Round Garden Stakes 42" 48"
1-24 Pcs. .. 4c 5c
25-74 Pcs. .. 3c 4c
75 Plus .. 2c 3c
Common Lattice, foot .. .02
Cedar Laths, 4', 25 Pcs. .. .95
1x12 Pine Shelving, foot .. .09
Door Jamb Sets, No. 1 .. 2.95
Door Casing Sets, No. 1 .. .60
Easy to Assemble Kits—
8-ft. Plywood Kayaks .. 12.95
6-ft. Cedar Picnic Tables and Chairs, Prefrilled, Seats 6 .. 11.95
Compost Boxes, 2" cedar .. 7.95
Fence Stain: Colors, Gal. .. 2.45
Quality Paint: Colors, Gal. .. 3.95
Lino Tile, 9x9, heavyweight .. 9½c
Steel Medicine Cabinets .. 10.95
Tubular Lock Sets .. 2.65
Tubular Bath Sets .. 3.30
Tubular Front Door Sets .. 5.95
Screen Door Closer .. 1.95
8" Ceiling Fans .. 27.95
Hippo Oil: Floor varnish .. 4.95
Carpenters' Overalls .. 6.95
Do It Yourself Home Encyclopedia: Popular Science Edition, 12 volumes. Complete .. 9.95

Big Lumber Savings
For homeowners, contractors, farmers. Special prices on many items of Boards, Shiplap, Dimension fir, cedar, hemlock. Choose from our large selection.

Almetco Windows
Free estimates on Aluminum Windows and Patio Doors. Complete stocks on hand for immediate delivery.

Budgets and Financing
Stewart & Hudson welcome charge accounts from homeowners or builders. Have the convenience of a credit account. Your purchases cost no more. Extended credit arranged on building jobs and your account is confidential.

Stewart & Hudson Ltd.
405 GORGE ROAD EV 6-3211
Open Monday to Saturday Until 5.30
LOTS OF FREE EASY PARKING

THE MOORE-WHITTINGTON LUMBER CO. LTD.

SCREEN DOORS
Screen doors are a must now that summer is here. Stock sizes: ¾" thick
2-6½x6-7
2-8½x6-9
2-10½x6-11
3-0½x7-1
No. 10 ..... $6.85
Style No. 15 and 20 .. $7.55
Stanley screen door hardware, per set 75c

MAHOGANY PLYWOOD
4x4x8 RC Formosa Lbr. Core, per sheet $13.75
4x4x8 Ribbon Formosa Lbr. Core, per sheet $15.95
4x4x8 RC V Groove DGB, per sheet ..... $ 5.45
4x4x8 RC Plain DAA, per sheet ..... $ 5.65

SEN PLYWOOD
4x4x8 Prefinished V-Groove DGA, per sheet ..... $ 7.75
4x4x8 Plain RC V Groove DGA per sheet ..... $ 7.65
4x4x8 Plain RC AA-AB, per sheet $17.25

B-H PAINT SPECIAL
Snow Cap Exterior White Paint
SPECIAL
Per Gal., $3.95

Monday to Friday, 8 a.m. to 5 p.m.
Saturday 8 a.m. to 12 noon

LOTS OF FREE PARKING

Off Bay Just West of Government St.

2614 BRIDGE EV 3-7106

SHAWNIGAN LUMBER YARDS LTD
2000 GOVERNMENT STREET
"Quality at the Right Price"

GLASS LOUVRED JALOUSIE WINDOWS
Transform your old windows and add extra value and beauty to your home with these modern "Jalousie" windows. The entire window area is used to ventilate your home with controlled draft-free air circulation. Designed to come in for all regular window openings. Priced from $6.95. Call in, we will gladly show and demonstrate this easy-to-install window.

BERRY HALLOCKS
Same price as last year's baskets. Carton lots. Lots to carton: $15.00. Less than carton lots, each 3c

TRANSLITE FIBREGLASS PANELS
For outside and inside decorative application. Can be nailed, drilled and cut with an ordinary saw. Width 26½", 34" and 4'4½". Length 4 to 12 ft. Corrugated and flat sheets in many colors, per sq. ft. 69c
Half door panels, per sq. ft. .. $1.70
Butterfly door panels, per sq. ft. .. $1.95
Scallop design panels, per sq. ft. .. $2.15

For Bargains Visit Our SALES BARN

SHAWNIGAN LUMBER YARDS LTD.
1900 Government St. EV 3-7281
Open Saturday Mornings
At the sign of the revolving clock

R. A. GREEN LUMBER CO., LTD.
2891 Douglas EV 5-9774

LUMBER AND HARDWOODS
FOR YOUR BUILDING PROJECTS
MARINE PLYWOOD

FACTORY SERVICE
FROM YOUR PLANS
WINDOWS, DOORS
CABINETS, FRAMES
COMPLETE KITCHENS
ACCURATE ESTIMATES

2891 DOUGLAS ST. EV 5-9774

SAND AND GRAVEL, ROAD gravel and clay fill. O.K. Trucking Co., 766 Topaz. EV 5-1812

Television for Wednesday

Programs subject to last-minute changes by stations concerned.

Time	CHCT Channel 2	KOMO-TV Channel 4	KING-TV Channel 5	CHEK-TV Channel 6	BIRO-TV Channel 7	CHAN-TV Channel 8	KTNT-TV Channel 11	KVOS-TV Channel 12	Time
8.00		Ann Sothern	Telescope		J. P. Patches		Brakeman Bill	Frisky Frolics	
8.30		Tic Tac Bowl	Telescope		Dan Riley		Romper Room	Frisky Frolics	8.00
9.00		Jack LaLanne	Say When		Calendar		Romper Room	Calendar	8.30
9.30		Movie	Play Your Hunch		I Love Lucy		I Love Lucy	Jack LaLanne	9.00
10.00		Movie	Price Is Right	Libertines: Pa'r'me	Verdict Is Yours		Verdict Is Yours	Verdict Is Yours	9.30
10.30		Movie	Concentration	What's Cooking?	Brighter Day		Brighter Day	Brighter Day	10.00
11.00		Tennessee Ernie	First Impression	Romper Room	Love of Life		Love of Life	Love of Life	10.30
11.30		Yours For A Song	Truth or Cons.	Romper Room	Family Theatre		Yoga for Health	Tomorrow's Light	11.00
12.00	(12.05) Bazaar	Camouflage	Wanda Wanda	Noon Show	Family Theatre		Cartoons	Woman's World	11.30
1.00	Bazaar	Window Shopping	Laurette Vincent	Noon Show	As World Turns		As World Turns	As World Turns	12.00
1.30	Bazaar: Davey	Day in Court	Dr. Malone	Snicker Flicker	Password		Password	Password	12.30
2.00	Helene, Nursery S	Katherine Wise	Five Daughters	Figure Fare	House Party		House Party	House Party	1.00
2.30	Music Break	Jane Wyman	Make Room for Dad	Helena, Nursery	Millionaire		Millionaire	Millionaire	1.30
3.00	Mile De Paris	seven Keys	Here's Hollywood	Music Break	To Tell Truth		To Tell Truth	To Tell Truth	2.00
3.30	Verdict Is Yours	Queen for a Day	King's Queen	Mile De Paris	Two Serials		Jim Backus	Jim Backus	2.30
4.00	Riverbank: News	Who Do You Trust	Sound Stage	Verdict Is Yours	Edge of Night		Edge of Night	Edge of Night	3.00
4.30	Giant: Muggins	American Band	Sound Stage	Club Six	Whirlybirds		Life Of Riley	Fun-O-Rama	3.30
5.00	Razzle Dazzle	American Band	Clubhouse	Giant, Muggins	Superman	Twilight (4.45)	Ray Milland	Fun-O-Rama	4.00
5.30	Huck Hound	Capt. Puppet	Burns and Allen	Razzle Dazzle	J. P. Patches	...dies First	Three Stooges	Fun-O-Rama	4.30
6.00	News: Ishabul	December Bride		Huck Hound	Patches: Rocky	Carousel	P-eyes: News	Movie	5.00
6.30	And Me: News	News	Quick-Draw	News: Movie	News	Carousel	News	Movie: News	5.30
7.00	Seven Show	Amer Adventure	News	Movie	Northwest Travelr	News, Spts Weathr	Whiplash	Movie	6.00
7.30	Music: Fitz-R	Bold Journey	Death Valley	Movie	Men Into Space	Cannonball	11 Star	Movie	6.30
8.00	Playdate	Bowl Smith News	Wagon Train	Movie	Alvin and Chipmks	Rifleman	Outdoors	Cimarron City	7.00
8.30	Playdate	Straightaway	Wagon Train	Playdate	Window on Main	Bachelor Father	Silent Service	Cimarron City	7.30
9.00	Mystery Theatre	Top Cat	Joey Bishop	Playdate	Checkmate	77 Sunset Strip	Checkmate	Checkmate	8.00
9.30	Mystery Theatre	Hawaiian Eye	Mystery Theatre	Mystery Theatre	Checkmate	77 Sunset Strip	Checkmate	Checkmate	8.30
10.00	News Magazine	Hawaiian Eye	Mystery Theatre	Mystery Theatre	Dick Van Dyke	Jack Benny	Action Theatre	M Squad	9.00
10.30	Canada at War	Naked City	Play Your Hunch	News Magazine	First Day	Sea Hunt	First Day	The First Day	9.30
11.00	Movie	Naked City	Brinkley Journal	Canada At War	First Day	News: Racing	First Day	The First Day	10.00
11.30	News: Sports	News	World Today	News Weather	Mike Hammer	Movie	Movie	News: Movie	10.30
12.00	Movie	Movie	Tonight	Movie	Movie	Movie	Movie	Movie	11.00
12.30	Movie	Movie	Tonight	Movie	Movie	Movie	Movie	Movie	11.30

TV TALK

By JIM TAYLOR

If you're looking for real drama, skip the hour-long dramas and all the wishy-washy detective stories. Try watching the finals of the major golf tournaments.

It doesn't matter if you aren't a sports fan, or even if you've never seen a game of golf. You won't be in front of the set long before you are captured by the spectacle and the suspence of a man trying to sink a small ball in a slightly larger hole with thousands of dollars riding on the outcome.

Last weekend's two programs on the final round and playoff of the U.S. Open were second only to the space shots as the most suspenseful dramas on television this year.

After that, even the most ardent Vincent Edwards and Richard Chamberlain fans are liable to turn in their bedpans and head for the golf course to follow new idols — fellows named Palmer, Nicklaus and Player.

Wednesday's Highlights

8 p.m.—Playdate offers The Greatest Man in the World, a comedy adapted from a James Thurber play—2, 6.

9.00—Mystery Theatre's second offering is Death of a Dream, starring Robert Vaughn. Let us hope it is better than the first one—2, 5, 6.

10.00 — Play Your Hunch, a quiz show that was nothing in the daytime, now fills half an hour of nothing at night—5.

10.00—Margaret Leighton and Ralph Bellamy star in The First Day, a drama of a woman coming home after being cured of a mental illness—7, 11, 12.

Wednesday's Movies

9.30 a.m.—Secrets of a Nurse (1938 drama), Edmund Lowe—4.

11.30—Many Happy Returns (1934 comedy), Burns and Allen—7.

★ 3.30—Tortilla Flat (part two of 1942 comedy), Spencer Tracy—5.

★ 5.30—Boy Meets Girl (1938 comedy), Pat O'Brien—12.

6.15—Mr. Lucky (1943 adventure), Cary Grant—6.

11.00—Design for Living (1953 Noel Coward comedy), Miriam Hopkins, Gary Cooper—8.

11.00—Springtime in the Rockies (1942 musical), Betty Grable—11.

11.00—So This Is New York (1948 Ring Lardner comedy), Henry Morgan—12.

11.20—Hoodlum Empire (1952 drama), Brian Donlevy—6.

11.30—Pride of Maryland (1951 racing drama), Stanley Clements; followed by Lost Planet Airmen the worst movie ever made—4.

11.30—Beyond the Blue Horizon (1942 drama) Dorothy Lamour—7.

11.35—Child in the House (1956 English drama), Phyllis Calvert—2.

★—Recommended.

61 BUILDING SUPPLIES

S. J. PEDEN LTD.
SPECIAL!
GOLDEN ASH PANELLING
Beautiful 4x8x3/16 V-grooved sheets of this distinctive genuine wood panelling. Only $5.15 per sheet.

MAHOGANY DOORS
See our selection from $4.95 each. Also several slightly damaged doors priced for quick sale.

FIR PLYWOOD
Phone or call in for quotations on your requirements.

OTHER SPECIALS
Fir bevel siding, set 70c
Fir base 4x2½, ft. 6c
Down pipe, 10-ft. lengths, ft. 12c
14-ft Boat Hull, Monk design. $295
Formica, 4x8 sheet $15.95
Garage doors, 8x7 ..... $64
Installation $12.50

NEAR FOUNTAIN CIRCLE
Between Market and Texas, one block east of Douglas.

S. J. PEDEN LTD.
2855 Quesnel St.
EV 5-1438 EV 5-6331

FOR THE GARDENER AND THE HANDYMAN
Stepping Stones, from 49c
Garden Stakes, 6' to 7', bdle. 50c
Ready-Mix Mortar, any quantity.
Quick Mix Concrete and Topping.
"ALBITOL" for the permanent bond between old and new concrete.
"Varathane" clear plastic finish for both interior and exterior.
COME IN AND BROWSE

ISLAND BUILDING SUPPLY COMPANY
975 GORGE ROAD EAST EV 2-8173
Opp. B.C. Electric Bus Depot

62 FURNITURE

KILSHAW'S AUCTIONEERS
Cash for Furnishings
Sales on Consignment
1115 Fort EV 4-6441

LUNDS AUCTIONEERS
Buy — Sell — Appraise
926 Fort EV 6-3308

HOLLAND BROS & CO.
New and Used Furniture
824 Fort Street Phone EV 2-0812
SPECIALS
Genuine La-Z-boy chair and stool, like new $49.50
Upholstered rocker, in good condition $34.50
6 Mahogany dining chairs (1 with arms) $62.50
30" box spring on legs and mattress $29.50
Large walnut tea wagon and tray $30.50

WONDERFUL SPECIALS
IN FRIENDLY ATMOSPHERE
at
STANDARD FURNITURE
BARGAIN BASEMENT
Scollard Bldg. View St. EV 2-5111

THIS WEEK'S SPECIALS
ON
TRADE-IN FURNITURE
High grade mahogany sleigh bed — 4'6" x6'6" with Beauty-Rest Mattress and spring $118.00
1 Axminster rug, 9'x11'3" $49.50
Good quality Simmons Hide-a-Bed $99.50
8-Piece grey-blue chrome kitchen suite with stool to match $49.50
Figured wine Davenport bed $49.50
2-Piece brown chesterfield suite, foam cushion $119.50
1 Carved walnut coffee table, glass top ..... $ 9.50
1 Mahogany occasional chair $15.00
Tapestry Lazy Boy chair $19.50
4'6" Walnut finished beds $7.50
HOME FURNITURE
525 FORT EV 2-5138

MOVING TO APARTMENT. FOR sale, 30" Viking stove, automatic, like new, $150. Admiral fridge, excellent condition, $90. breakfast suite, like new, $45. one 9'x12' rug, suitable for rumpus room, $7.50. EV 4-6115.

BRITISH UPHOLSTERY SHOP, 1408 Broad Street. We will gladly call at your house with patterns and give free estimates. Call with no obligation. EV 5-2222.
Drapes — Slipcovers

CLEANING
3-piece chesterfield cleaned, deodorized, in your own home, from $17. All work guaranteed. We also clean carpets. Call Ambassador Home Service. EV 2-5822

HUNDREDS OF SPECIALS ON sale every day 1 p.m. to 6 p.m. Brand new Hollywood beds, $29.95, new roll-aways with special thick mattresses, $28.95. Wall, Gray's Bargain Warehouse, 307 Cormorant St. EV 2-1631

CONTENTS OF HOME BOUGHT for Cash or advance made.
MAYNARDS AUCTIONS
SINCE 1892
733 JOHNSON
EV 4-8822 EV 4-3822

PANDORA FURNITURE
Always a choice selection of furniture, appliances and effects. Two showrooms at 1080 Pandora (near Cook). EV 5-6319

GREEN CHESTERFIELD SUITE, good condition, $30. EV 4-7449

ROUND OAK DINING SET, 6 chairs, $40, offer. EV 5-9118

RED CHROME DINETTE SUITE, $30. 382-6415

3 HOLLYWOOD SINGLE BEDS, $20 each. EV 2-3817

63 MUSICAL INSTRUMENTS

BRAND NEW SPINET PIANO and bench, walnut case, for rent, $10 per month. Rent applies if purchased. Full price $595. Fletcher Bros. Ltd., 2038 Douglas. EV 3-0248

NEW AND USED PIANOS AND organs. Easy terms and trade. Hall & Fairfield Music Centre, 728 Fort. EV 5-6842.

PROFESSIONAL ORGAN INSTRUCTIONS at EATON'S Hammond Organ Studios. Three professional teachers available. Phone EV 2-7141.

BEAUTIFUL BABY GRAND PIANO and bench, rent to purchase, $10 per month. Fletcher Bros. Ltd., 2038 Douglas. EV 3-0248.

LOWREY HERITAGE ORGAN, Italian 120-bass accordion, Cremona trombone. EV 5-9658

WILL PAY CASH FOR GOOD USED piano. Fletcher Bros., 2038 Douglas. EV 3-0248

GOOD OLDER ALTO SAXOPHONE for student. EV 3-9658

PIANO ACCORDION, 120 BASS. Almost new. Terms. $235. GR 5-3048.

63 MUSICAL INSTRUMENTS

Instruments, Pianos, Organs, Sheet Music, Records, Etc.

ENROLL NOW FOR PRIVATE MUSIC LESSONS ON YOUR FAVORITE INSTRUMENT

COMPLETE REPAIR DEPARTMENT

Visit our new display rooms and see our fine selection of WURLITZER PIANOS AND ORGANS

HALL & FAIRFIELD MUSIC CENTRE
Open Wednesday Afternoon and Friday Evenings
728 FORT ST. PHONE EV 5-6842

Moving Soon to 1724 Douglas (Opposite the "Bay")
HAVE YOU NOTICED . . . How many Professional and Amateur Musicians on TV play BALDWIN ORGANS and PIANOS. The name guarantees unsurpassed Tone and Ease of playing. Call in today, see and hear for yourself at
BERNIE PORTER MUSIC STUDIO
721 View EV 2-9542

HAVE YOU NOTICED HOW MANY professional artists on TV use a HAMMOND ORGAN? It costs no more to own a Hammond. Join the many happy owners in Victoria and choose yours now from EATON'S. Ask about our rent-to-purchase plan with lessons at no extra charge. EATON'S Music Centre. EV 3-7141.

HEINTZMAN AND NORDHEIMER pianos new and used, for sale or rent. Showroom at 3229 Douglas, day or any evening. Transportation provided. Exclusive agents Fletcher Bros. Ltd. (Walter Fletcher). 3020 Douglas. Phone EV 3-0248

FINE TONE REED ORGAN AND stool, electric blower and coupler; modern plastic case with detachable chrome-plated legs; $250, easy terms. Fletcher Bros. Ltd., 2038 Douglas. EV 3-0248.

USED NORDHEIMER SPINET piano and bench, walnut case. Regularly $1,040, only $595. Rent to purchase $10 a month. Fletcher Bros., 2038 Douglas. Ph. EV 3-0248.

SMALL PHILIPS PIANO. WHAT cash offers? EV 4-8294.

64 TV, RADIO, SALES AND SERVICE

AUTO RADIOS
For All Cars
$59.95
$10.00 Down
Immediate Installation
1-Yr. Guarantee
KING TV
1672 Douglas St.
EV 4-9913
Drive-in Service and Sales Entrance at rear of Fisgard St.

KENTS LTD
TV and Radio Repairs
Reasonable rates and terms can be arranged. Loan sets available on request.
RENTAL DEPT. — TVs, Etc.
We carry a large stock of Transistor Radios and Batteries. Philips, RCA and Zenith Dealer.
KENTS LTD.
742 Fort Street EV 3-7104

THE MUSIC BOX
VACATION PLAN
If you are planning to be out of town on holidays we will pick up your TV, completely overhaul it, return your set when you return at a cost to you of just $12 plus parts
2241 OAK BAY EV 5-8223

TRANSISTOR (6) RADIO
With leather carrying case, earphones, and 9-volt battery, complete $19.95
OWL DRUG
FORT AT DOUGLAS EV 5-6761

21" PICTURE TUBES $18.95
(1 Year Guarantee)
FREE HOME TEST
COLUMBIA TV EV 5-8083

TELETRON TV WELL ESTABLished firm. Skilled technicians for TV service. Calls 8a day or night. EV 5-2832. 321 Menzies

STEREO HI-FI COMBINATIONS Many below our cost. Out they must go at dramatic reductions. Kent's Ltd., 742 Fort St., EV 3-7104.

6 MONTH MONEY-BACK GUARANTEE—21" TV $38.50. Quadra Appliance Service Centre, 3514 Quadra. Ph. EV 5-6422.

VICTORIA ELECTRONICS
Graduate Experts in Television
Any Make — Anytime — Anywhere
$4.50 EV 5-6822

ATKINSON & PEARCE
GUARANTEED REPAIRS
To all makes of Radio and TV
EV 2-8021 2602 Quadra

COMBINATION RADIO WITH Webster 3-speed changer, stereo head, in mahogany cabinet. $60. EV 4-2363.

TV ANTENNA MAINTENANCE
Rawnsley & Jones
63 Yates EV 5-6711

TV ANTENNAS, MASTS AND AC resources for all TV receivers. Sights Shop, 2038 Douglas

TV RENTALS, SALES AND SERVICE. Delta Electric, 714 Cormorant. EV 4-7416

SUTHERLAND'S TV AND RADIO Service. Tubes tested free. 2506 Douglas. EV 3-1311. EV 5-2841

TV RENTALS NOW ONLY $10 PER month. Kent's Ltd., 742 Fort St., EV 3-7104.

FLEETWOOD IMPERIAL 21" TV beautiful rich tone (hi-fidelity). $200. EV 5-0627

ANTENNA SALES AND REPAIRS Telstrom TV EV 5-2832

COLWOOD ELECTRONICS
Marconi Dealer GR 9-2133

FORD — 1027 FELTHAM EXPERT repairs GR 7-2140

TV CALLS — $3
KILNER'S TV EV 2-7473

EMERSON 21" TV, $69. ALL channel antenna, $45. EV 5-7275.

RESULTS ASK FOR OUR SPECIAL SIX-TIME RATE FOR YOUR NEXT CLASSIFIED AD.

66 BICYCLES AND MOTORCYCLES

CCM RACING BIKES, 3-SPEED, chrome fenders, light weight. Only $62.95.
ROBINSON'S
1207 Broad St. EV 3-3429

BICYCLE SALE NOW ON. ROYAL cycle, 1 speed, $34.95; Raleigh, 3 speeds, $39.95. 13 bicycles $12.50. Electronic Bike Shop, 758 Johnson (corner Blanshard). EV 5-8013.

150 CC LAMBRETTA SCOOTER. Good condition. $195 or best offer. 423 Young. EV 3-8541.

MOTORCYCLE SALES
2041 Douglas Street EV 4-7044

NEW AND USED BICYCLES. Repairs. Russ Hay, 1220 Government

SCOOTERS FOR SPRING SHOOE land Motorcycle Sales. EV 5-8008

BOY'S 3-SPEED BIKE, AS NEW. $32.50. EV 6-7772

67 STOVES AND FURNACES

NOW . . .
You Can Have Carefree Comfort for the "NO-BASEMENT" HOME
See the Inexpensive "EVEN-TEMP" Floor or Wall Furnace
Now on Display
Free Estimates Gladly Given
★ WE SELL
★ WE INSTALL
★ WE SERVICE
C. J. McDOWELL Plumbing and Heating Ltd.
757 Fort EV 3-4138

SHOPPING FOR A 40" RANGE?
See the used GE electric range, 40", at the Bay right away! Guaranteed for thirty days on parts and labor—a must-to-be-missed bargain for thrifty shoppers! There are lots more too! at the BAY'S WAREHOUSE SALES ONLY $49.95
Open 9 to 5.30 Mon. to Sat.
HUDSON'S BAY CO.
SERVICE BUILDING
One Block East of Douglas on
CLOVERDALE
OAK ST. ENTRANCE
385-1311

1961 MOFFAT RANGE, LIKE NEW, only 4 months old, replacing gas 44th, the last model, reasonable, you MUST SELL. WILL SACRIFICE $275. 272 Glenaulin Dr. GR 9-[illegible]

STOVE AND FURNACE PARTS. Incinerators. Victoria Foundries Ltd., 822 Pembroke Street. EV 4-2124

SOUTHALL'S HEATING LTD.
882 Cormorant EV 5-6861

67 STOVES AND FURNACES

"CYCLOS"
FOR ECONOMY
A new Cyclos oil range installed in your kitchen will give you HEAT — HOT WATER — CONTROLLED HEAT COOKING with a saving of up to 30% on fuel.
C. TAYLOR HOME APPLIANCES
707 JOHNSON EV 3-8261

REALLY NICE 6-MONTH-OLD GAS stove, furnace and hot-water heater, all pipes and duct work, cost over $2,000. Sell reasonable. EV 4-8513 after 3.30 p.m.

FOR SALE, OIL KITCHEN RANGE, complete with fuel line and tank. 4054 Cedar Hill Rd.

FURNACE AND FURNACE REPAIRS, boilers and Cyclos oil burners installed. EV 4-1862.

McCLARY FURNACES, PAULIN'S, 1323 Govt., EV 4-1442. GR 7-2198.

71 FARM IMPLEMENTS

Massey Hay Mower ..... $ [illegible]
Allgreen 3½' Power Prop. Rotary Mower ..... $ [illegible]
Pony Tractor w/Mower ..... $ 545
Farmall Cub Tractor with Mower and Cultivator, as new ..... $[illegible]
MAYHEW, STRUTT & WILLIAMS LTD.
2312 Douglas St. EV 4-3922

For Complete
HAYING EQUIPMENT
BUTLER BROTHERS
Tractor Shop
Keating X-Rd. GR 4-1121

72 MACHINERY

TANDEM LIFTON LOG TRAILER, $300. EV 6-4062.

73 TOOLS FOR RENT

FOR RENT
Rototillers — Compressors
Rock Drills — Concrete Breakers
Pumps, Lawn Mowers, Mixers
Floor Sanders and Polishers
2901 Tillicum. All Rentals. EV 4-6414

74 GARDEN SUPPLIES

Fertilizer

GUANO AT FARM 90c PER BAG. 5 bags delivered, 85c per bag. SIDNEY DUCK FARM
9605 Pat Bay Hwy. GR 7-1413

FOR THE BEST GARDENS — Dig Cow Manure in fall. $3 Yard for 5 Yard loads. RUDD'S DAIRY FARM GR 7-[illegible]

LARGE SACKS 50c DELIVERED chicken litter. GR 6-2346

Plowing, Rototilling and Cultivating

TRACTOR SERVICE, CUTTING, raking, sled and hauling hay. Garden service. GR 9-4363 or EV 4-6890

C. STANCE (RED TR.) ROTOVAT ing, lawns, etc. Priced to suit every one. GR 9-2137. EV 3-1694

REG AND RALPH'S ROTOVATING. 2 heavy machines. No waiting. Phones EV 4-1218 or EV 5-7888

FLECK'S TRACTOR ROTOVATE, plow, level, post holes, mowing, hay baling. GR 9-2268.

ANDY'S TRACTOR. ROTOVATE, plow, level, cultivate. GR 9-6539.

C&C ROTOVATING, DOG, ASHES and manure spread. Phone EV 4-[illegible]

DON'S TRACTOR SERVICE
Rototiller, level, plow, mow. GR 7-[illegible]

CARLSON'S TRACTOR ROTOVATE, level, light clearing. GR 9-2043

JEWKES PLOW, ROTOVATE, LEVel, dig, sewers. GR 7-2018. EV 5-9043.

74 GARDEN SUPPLIES

COOPER'S TRACTOR. ROTOVATE, plow, level, mowing. EV 3-9314.

Top Soil, Rocks and Fill

SPECIAL SPECIAL
NO. 1 BLACK TOP SOIL. MUST BE REMOVED
6 YARDS $14.00
O.K. TRUCKING Co. Ltd., EV 5-1812

WHY WAIT FOR THAT NEW lawn or garden? Don't put it off, put it in. Use our new pay-as-it-grows, post-dated cheque plan on 50% clean virgin black pasture loam soil at only $17 per 6-yd. load, or rich dark brown moisture-retaining peat soil at only $13 per 6-yd. load, or well-rotted sheep sheared and manure, $15 per 6 yds. All prices delivered. J. S. Carlaw Garden Supplies. GR 9-[illegible] anytime.

SALE SPECIAL
Good clean loam topsoil. Must be moved immediately. Chew Excavating Ltd., GR 9-[illegible]

SPECIAL
Black topsoil and soil fill, special prices. 1 week only. C. L. Ridley Trucking. GR 9-2701.

SHREDDED PEAT SOIL—GARDEN sand, manure, gravel, fill. Soil and manure by the ears. E. Nixon Ltd. GR 9-1937.

CLEAN BUSH TOP SOIL. EXcellent for lawns and gardens. Ph. EV 6-2934.

NO. 1 PEAT SOIL, 3 YDS., $10; 6 yds., $18. GR 9-2040. EV 2-9000.

79 SPORTING GOODS

GUNS FOR LESS
300 Sav. and scope, $39.50; 308 Browning, $49.50; .22 Browning Pump, $89.95; 30-30 Sav., $37.50; 30-30 Win., $2.50; 20-ga. Rem. Pump and 4X scope, $49.95; 308 Supreme, $49.95
Complete Reloading Supplies
ROBINSON'S
1307 Broad St. EV 5-3429

QUALITY FULL-SIZE CATCHERS' mitts, reg. $12.95, to clear $9.95.
GORDON'S SPORTING GOODS
1007 Hillside Ave. EV 2-5015

LITTLE LEAGUE BALLS and BATS—SPECIAL PRICES!
GAR TAYLOR SPORTS SHOP
917 Fort

COMPLETE SCUBA DIVING OUTfit for sale. Contact 1516 Davie St.

80 BOATS AND MARINE

See EATON'S MARINE DISPLAY
818 View Street
(Behind the YMCA)

EATON'S 1962 Boating Display in the Warehouse Showroom offers you a fine selection of boats and equipment at timely savings. Use your EATON Budget-Charge to choose your boat for summer boating fun.

1 Only New Glascraft 16' Sidewing boat $1,395.00
3 Only New Viking 14' runabouts with controls, steering, lights and motorwell, each $679.00
1 Only New 7' Glascraft dinghy $159.00
2 Only New 8' Glascraft cartop boat $129.00
1 Only 12' Aluminum boat $119.95
1 20' Glascraft Flying Bridge Cruiser demonstrator $3,500.00
1 15.6' Runabout with trailer, used $225.00
1 16' Cabin boat (used) $250.00
1 13'6" Runabout (used) with 1956 15 h.p. Evinrude motor and controls. Complete $325.00
1 12' Runabout with 1960 15 h.p. Evinrude motor, controls and trailer. Complete $350.00
1 7½ h.p. Westbend motor, 1961 model $125.00

See too our complete line of Viking and Evinrude motors and Mastercraft trailers

EATON'S
Warehouse Showroom
818 View Street
EATON'S OF CANADA

SPECIAL
Used Tee Nee 1000-lb. Trailer, $195. Like new.
MULLINS MARINE SALES LTD.
Your Evinrude Dealer
Sales — Service
845 Yates St. EV 2-1928

"SABOT" BOATS
8' Size—Unpainted
$19.95
D & D TIRE
Victoria Duncan

Island Marine Suppliers
1214 Wharf St. EV 2-8258

Philbrook's Boat Works
2330 Harbour Rd., Sidney. GR 5-3[illegible]

FOR SALE—ONE BOAT HULL, excellent condition, for either parking or fishing. 4-piece-ended design, length 12' ft., beam 5 ft., equipped with galley, drinking lights, reminton gear, steering and rudder, large cover standing room inside. For information, phone or write Rev. J. L. Massey, O.M.I., Indian Residential School, P.O. Box 510, Cloverdale, B.C., or phone Thetis Island 821.

ATTENTION DIVERS
Bargains galore on diving equipment. 25% off all catalogue prices. First quality only. Neoprene wet suits from $49.50. Custom suits from $29.50. Write for free catalogue and measurement charts.
THE DIVER'S DEN,
3154 WESLEY ST.,
NANAIMO, B.C.

THINKING OF AN INBOARD? Victoria Auto Wreckers have motors and parts for conversion, also a good stock of car seats, marine and full length windshields and steering wheels. 631 Pandora.

Repairs to all outboards and small inboard engines.
WEST BAY MARINE
630 Head Street EV 5-4882

HAVE YOUR OWN NEW CUSTOM built boat at a cost less than [illegible] Lines Boats. Charter [illegible] Inquire today. Victoria Yacht Sales. EV 3-4411, evgs. EV 4-[illegible]

FOR SALE, COMFORTABLE 30' cruiser. Industrial Ford 6 freshwater cooled. Cruising speed 8 to 9 knots. Reasonably priced. EV 2-6717.

6-Cylinder Perkins-Ford Diesel, 3-1 reduction gear, $1,200.
LAKE MARINE DISTRIBUTORS
160 Kingston St. EV 3-5621

22' CABIN CRUISER, NEWLY painted, good condition, sink, head, lights, 35 Gale Electrics, $2,150. Ph. EV 2-[illegible]

12-FT. BOAT, 3-H.P. MOTOR trailer. All safety equipment for 6 people. Excellent condition, $895. EV 6-6110.

16' CABIN CRUISER, SLEEPS 2. Radio, toilet, [illegible] tanks, 6½ [illegible] Mercury, speed 8, [illegible] electric start. GR 7-2462.

17' PLYWOOD BOAT WITH DECK. Well built. N. reasonable offers refused. GR 9-6232.

80 BOATS AND MARINE

USED BOATS & TRAILERS
12' Aluminum Boat $130
16' Bell Bay and 75-h.p. Johnson, fully equipped $1,995
12' Fiberglas Runabout $145
14' Plywood Runabout $295
16' Clinker built Runabout ..... $[illegible]
2,100-lb. Capacity Tilt Mastercraft Trailer $285
600-lb. capacity Mastercraft Trailer, small wheels $75
ANGUS MARINE
2220 Douglas St. EV 4-7433

12X12 LEFT-HAND PROPELLER, 4½x4½" bronze shaft and strut, rudder and bearings, $85. 5-h.p. marine engine, new magneto, gas 22-volt alternator, 43 stem, $250. GR 5-2042. GR 5-2063

SHORE ACRES MARINA
Launching ramp, dockage, boat transport, trailer park, tenting space, winter storage. Mill Bay Rd. 743-2371.

27-FT. CUSTOM FLYING BRIDGE planked cruiser. Immaculate. $-8 radio, very fast. Terms. GR 9-3368

17' BRANDEMAYR DAY CRUISER, 35 h.p. Johnson electric plus extras. Excellent condition. GR

82 MISCELLANEOUS FOR SALE

EATON'S
Warehouse Showroom
818 View Street
(Behind the YMCA)

Budget Charge Terms available with
NO DOWN PAYMENT

6 Only NEW Marconi 23" TV SETS. Handsome new Citation models with following features:

- Jubilee tuner
- 23" Tube and diode function
- Convenience cueing
- Tinted removable safety glass
- Channel guard
- Fidelity tone audio system
- Signal monitor switch
- Swing out chassis
- 8x5" loudspeaker

Each $239.95

See, Too . . .

NEW Marconi AM/FM Stereo radio-record player combinations. Citation model. Each $168.88

2 Only new 17 cu. ft. chest freezers. Each 269.95
1 Used Gainsaday Gladiron 50.00
1 Used 40" gas range 39.95
1 Used 40" Cinderator electric range 49.95
1 Used Acme electric range 69.95
1 Used 40" Westinghouse electric range 69.95
1 Used 30" Gurney electric range 39.95
1 New RCA Whirlpool electric range 199.95
1 Used Clare Jewel 40" electric range 59.95
1 Used Beach 40" electric range 39.00
1 Used Norge electric range 49.95
1 Used General Electric range 59.00
1 Used Gurney 40" electric range 59.95
1 Used Acme 30" electric range $39.95

Drygoods Features

Boys' Blue Denim Jeans, zipper fly, 4 pockets. Size 8 to 18. Pair $2.44
Boys' Cotton Pyjamas, assorted patterns, washable. Sizes 2 to 8. Pair $1.19
Briefs and Vests—Boys' Cotton Briefs and Vests. Double front, double seat, elastic insert in legs. Sizes S, M, L. Each 44c
Baby Pants—Pull-on type, plastic pants. Waterproof, acid resistant. Sizes S, M, L and XL. 4 pairs 69c
White Handbags—Many styles to choose from. Each $1.98

SORRY, NO DELIVERY ON WAREHOUSE ITEMS

EATON'S OF CANADA
Warehouse Sales
818 View Street

GOVERNMENT EMPLOYEES

Custom made draperies will cost you much less and you can furnish your home with quality furniture and appliances at savings of up to 35% at

CONTINENTAL HOME SUPPLY
1602 Government St.
(Ex-Victoria Ballroom)
HOURS:
9 a.m. to 9 p.m.
Monday to Friday
9 a.m. to 5.30 p.m.
Saturday

FAMILY TREASURES AT SACRIFICIAL PRICES
1027LPA Single stone diamond ring $295
1001RA Twin diamond ring $295
2007RD Large emerald and diamond 3-piece ring $2,775
LITTLE & TAYLOR JEWELERS LTD.
"Your Family Jewelers"
1218 DOUGLAS STREET
VICTORIA, B.C. EV 3-4481

FROM THE LABORATORY TO you. This way Prescription Hearing Instruments costs you less. Quality for quality no one sells comparable aids at anything like our prices. Have your new aid Prescription Made for you! Compare our instruments and prices before you buy! W. Humphrey Goby, Prescription Hearing Instruments, 1207 Douglas Street. EV 3-4115

23" TV STEREO HI-FI COMBINATION by Fleetwood. Reg. $629.95. Now only $499.95. Trades and easy terms and fully guaranteed. June clearance on RCA, Philips and Sparkvue tape recorders. Limited quantity. Kent's Ltd., 742 Fort St. EV 3-7104.

FREEZER PACKS — CANADA choice beef, 20-lb. front pack, $11.95; 20-lb. side pack, $14.75; 20-lb. hind pack, $17.50; 20-lb. pork pack, $10.50; 20-lb. variety pack, $13.50. Free delivery. Avenues Meats, 1425 Douglas. EV 4-9813.

ONLY 4 OF THIS 10 CU. FT. McClary-Easy refrigerator offered at $149.95 if your trade is 10 years old or less. Also very generous offers on older models . . . phone EV 3-6811 for appraisal—Baxter Brothers Supplies Ltd., 1730 Douglas.

JUNE CLEARANCE ON SMALL appliances. Sunbeam, G.E. and Braun. Many below our cost because of small scratches, fully guaranteed. Save now. Kent's Ltd., 742 Fort St. EV 3-7104.

$1.50 TRADE FOR YOUR TV ON new Philco TV; rabbit ears only $3.95, reg. $7.95; aerials from $4.95; only $11.95, reg. $16.95. Kent's Ltd., 742 Fort St. EV 3-7104.

VACUUM CLEANER, EUREKA (new), complete with all attachments, can be ..... Free 10-day home trial. Kent's Ltd., 742 Fort St. Ph. EV 3-7104.

CLEARANCE OF USED REEL-type power mowers, from $25.00 and up. B.C. Power Mower Sales—842 Fisgard.

20 CU. FT. VIKING CHEST freezer. Nearly new and in spotless condition. Easy terms, $199. Butler's 1720 Douglas St., EV 5-6811.

ELECTRIC 4-BURNER STOVE, washer, just like new; rheostat-old and chair. Phone during day. Ph. EV 3-6055.

KENNEDY'S CAMERA CLINIC. Fast efficient repairs. Special attention to mail orders. 1115 Fort St. EV 3-6943.

GE 17" PORTABLE TV WITH stand, just overhauled, $45. Oak china cabinet, $35. Card table with 4 chairs, like new, $25. EV 5-6861.

THE HILLSIDE PHARMACY
Complete Summer Supplies and Souvenirs
Quadra at Hillside EV 4-1022

HEARING AIDS — ALL TYPES and all makes. Why pay more? Hearing aid and instrument repairs. Trans-World Enterprises. EV 5-1961.

4x10 TENT WITH FLOOR, NEW, never used, $80. Double porcelain laundry tubs and fittings, $15 or offers. EV 3-6715 after 4 p.m.

BOLEX B-8-L MOVIE CAMERA telephoto and standard lens, in strong leather case, 2 filters, $125. GR 9-6328.

TYPEWRITERS, NEW AND USED. Repairs. Rentals. Sales. Wm. Brady, 1130 Broadway. EV 4-8412.

CEMENT LAUNDRY TUBS. PH. EV 3-8271.

JOLLY JUMPER
GR 9-7187

DRY-ZIT WALL TEXT. GR 9-1178

82 MISCELLANEOUS FOR SALE

WASHER SALE!
"Zenith" Wringers
$89.95 $119.95
$137.95 $157.95
Plus Enough Soap To Do Your First Ton of Clothes
MARSHALL WELLS
724 Fort EV 4-1021
Evenings EV 3-4452

WOODWARD'S
Used
Furniture and Appliance SHOWROOMS
An Excellent Selection
POPLAR WHITEWOOD FURNITURE
(Unpainted)
779 Pandora EV 2-8932
Open 'til 9 p.m. Fri.

FACTORY CLEARANCE
Of new vacuum cleaners and floor polishers, $13.95 ea.; both $28.95. 1 Year Service Warranty.
Eves. GR 5-3280 Days. EV 2-6311

RED HOT SPECIALS AT OAKCREST
2473 Quadra
This week. Open Monday, Tues., Wed. till 8 p.m.
Local fresh daily Eggs, Grade "A" medium, 2½ doz. only 89c
Bathroom Tissue, assorted colors, Westminster 4-roll pack, roll 10c
Fresh-frozen Lemonade, Shirriff's brand. You can make gallons at this low price. 4 tins 49c
Fresh loin Pork Steaks from grain-fed hogs, lb. 49c
Lean Cottage Rolls, whole or half, only lb. 59c
Canada choice Red Brand Club Steaks, lb. 79c
Bacon, lean, sliced, rindless. Check this price, lb. 59c
Sunkist sweet Oranges, cello bags, 8 lbs. 89c
Fresh in today, Celery, large size, each 19c
Heinz Tomato Ketchup, Canada's most popular, 2 bottles 45c
Carnation Milk, tall tins, 4 tins 39c
French's Mustard, a must for every hot dog, 16-oz. jar 39c
Jelly powders, all flavors, Nabob 6 pkgs. 49c
Tea bags, Lyon's top quality, 100's, only 59c
You can be sure Oakcrest always sells for less. Prices effective, Mon., Tues., Wed. We reserve the right to limit quantities.

STYROFOAM BUOYANCY PLANKS —chosen for the new floats in Victoria's largest marina, for good reason—proven reliability at lowest over-all cost. Use it for your swim float or dock, and say goodbye to waterlogging, termites, etc. We carry good stocks of planks, and the new fire-resistant Styrofoam sheets, at all times. Industrial Plastics, 506 Fort. EV 6-1477.

STEEL SHORES, SCAFFOLDS, bleachers, maintenance towers, swing stages, ladders. Rentals and sales. Clark & Pattison, agents for Kennedy Scaffolds, 700 Princess Ph. EV 6-6443.

ATTENTION APARTMENT OWNERS
Now available H.C.A.-Whirlpool coin laundry equipment. Moderately priced. Island Washer Service, 613 Chatham. EV 3-6413.

PING PONG TABLE TENNIS, complete, electric hairclipper, new, baby crib, large size, with mattress; card table, electric toaster. EV 4-2469.

KIDDICRAFT SENSIBLE TOYS. Designed to develop the child's mind while at play; posting box, seven barrels, sealing jars, etc. Robinson's, 1304 Broad. EV 5-3429.

FREEZER OWNERS. HOME style sliced bread, guaranteed fresh like a loaf. Delivered anywhere in Greater Victoria. Min. 10 loaves. EV 5-6323. McDonald's Bakery.

MAKING GINGER BEER? USE "CAIRO" QUALITY GINGER ½-lb. packet. CAIRO IMPORT CO. 1708 DOUGLAS (OPP. THE BAY)

GIFTS FOR THE NEW BABY—towels, sleep wear, socks, gift cards. Pussywillow Children's Wear, Estevan Shopping Centre. Ph. EV 5-8062.

DORMANS ON DOUGLAS
Headquarters for uniforms
Made-to-Measure
or in stock, ready-to-wear.
SEE DORMAN'S FIRST

83 MISCELLANEOUS WANTED

Bring your old cars, steel, cast iron, brass and copper, etc., to INDUSTRIAL IRON
Open All Day Saturday
948 Tyee Rd. EV 4-6822

WE BUY THOSE ODDS AND ENDS. Antiques, paintings, furniture. Fair prices. Abounding Bargains, 1223 Esquimalt Road. EV 4-5887.

CASH ADVANCED OR BUY OUTRIGHT — FURNISHINGS, CARS, APPLIANCES. MAYNARDS, 731 JOHNSON. EV 4-5521. EV 4-1621.

KILSHAWS
CASH FOR FURNISHINGS
EV 4-6441

GOOD BOOKS ALWAYS BOUGHT
HAUNTED BOOKSHOP
840 Fort EV 3-1420

LUNDS AUCTIONEERS
BUY — SELL — APPRAISE
938 FORT EV 6-1229

CASH PRICES PAID FOR GENTLEMEN'S good used clothing. The Bazaar, 1317 Broad Street. EV 2-2614.

WANTED — PEETZ RECORDING reel, wire line and equipment. Ph. EV 5-5540.

WANTED—FURNITURE, TRUNKS. Reliable Used Furniture. EV 3-6714.

WANTED USED FURNITURE
Holland Bros. & Co. EV 5-6012.

WE PAY CASH FOR USED GOODS. Island Trading, 1418 Govt. EV 4-3354.

MAPLE DESK, LAMP, CHEST OF drawers, arm chair. EV 2-8491.

WANTED—6" JOINTER WITH MOTOR. GR 9-1920.

COMBINES PAPER DRIVES PICK up every day. EV 4-2408.

WE PICK UP FURNITURE, MON.-Fri. Farmers' Auction. EV 6-4114.

CLUTCH, SUITABLE FOR 6 H.P. Clinton engine. EV 5-6773.

WE BUY FURNITURE, ODDS AND ends. Farmer's Auction. EV 6-4114.

OLD FASHIONED BREAD MIXING machine. GR 3-1476.

84 SWAPS

ANYTHING OF VALUE TAKEN IN trade (agreements of sale, mortgages, etc.) on our large selection of cars. See George Mall, National Motors. EV 4-2174.

SWAP FOR BOAT, EQUITY ON 9-suite apartment or sell, also swap equity on Parksville lakefront lot. GR 9-6073 after 6.

'58 MERCURY PANEL TRUCK, needs body work (accident), also 7½-h.p. outboard motor, like new, for car. EV 3-6008.

MOFFATT ELECTRIC RANGE: oven, water heater, garbage burner, water softener. For power tools, filing cabinet or? GR 3-1169.

McCLARY COMBINATION ELECTric wood and coal stove with water jacket or trade for deep freeze or dining room suite. GR 4-1968.

HAVE 1960 HILLMAN HUSKY AND some cash. Want a late model pickup. For details phone EV 6-2000.

EXPERIENCED PAINTERS, SWAP painting job for what have you. EV 3-6031. GR 9-6073 after 4.

90 PETS AND SUPPLIES

BOXER PUPPIES, 2 FAWN males. GR 9-2388 after 5 p.m.

2 MALE SIAMESE KITTENS, 3 months reasonable. EV 6-6849.

REGISTERED DACHSHUND DOGS, 3 males left. Good stock. GR 9-4138.

SIAMESE KITTENS FOR SALE. English bred mother. EV 3-6006.

90 PETS AND SUPPLIES

MOVED
Our kennels are now located on the Pat Bay Highway in Central Saanich. Dogs and cats boarded. Dogs groomed and clipped. MICHAEL WILLIAMS BOARDING AND TRAINING KENNELS. 652-2812.

MINIATURE POODLES
Montagnus Kennels, reg'd. top quality black puppies available, sire, Ch. Marcus of Poodhall; dam, Ch. Adalin Dela Fontaine. Toy-bred whites also. Phone 385-7169.

DOG-ON-AIR POODLES
Reducing breeding stock and puppies. Reasonably priced. Also grooming, boarding all breeds. Ph. GR 4-2300.

MOUNT VIEW PHARMACY: VIOrate, Vionin plus complete vet line. Saanich water bills, B.C. Tel, B.C. Hydro bills paid. 3080 Carey Rd.

HARVEY'S PET FOOD — ALL meat. 2 lbs. for 39c. Harvey's Fine Meats, Ltd., 2310 Quadra at Hillside. EV 3-2021. EV 5-2836.

LOVELY NEUTERED CATS, ALSO kittens, free to good homes. CPL. EV 4-9882. EV 5-7234, 10-5.

THE GOOD SHEPHERD SHELTER, 4131 Borden St. We have some lovely puppies. GR 9-2213.

JOYLAND BOARDING KENNELS, off Pat Bay Hwy. Individual heated units with runs, exercise field. GR 6-2207.

MALTESE POODLE PUPS, SIX weeks old. EV 2-4946 or GR 9-3038. Mrs. Jones.

REGISTERED GOLDEN RETriever. Has American papers. What offers? EV 4-2883.

MELITA KENNELS OF CAIRN terriers. Puppies, $50 up. GR 9-3096.

CAT BOARDING A SPECIALTY. Reasonable. References. EV 4-0028.

YOUNG BUDGIES, TALKING strain, $3.50 Quebec.

ORPLID POODLE PUPPIES
11080 West Saanich Road. GR 5-2802.

PUPPIES — REGISTERED GERman shepherd. EV 3-5192.

REGISTERED COLLIE PUPS $50 and up. GR 9-2806.

91 CHICKS, POULTRY, HATCHING EGGS AND SUPPLIES

FOR SALE — YOUNG MILLE Fleurs bantams. Mrs. L. Hanlon, Fulford Harbour.

CRESTED POLISH, JAP BANTAMS, Spangled Hamburgs. GR 9-1909.

TOP RATE PAY FOR LIVE POULtry. Victoria Poultry. EV 5-4888.

92 LIVESTOCK, SUPPLIES

WESTERN TOOLED SADDLES, extra special, $65. Mexican Gift Shop.

MINK FARMER NEEDS HORSES and cows. Ph. anytime. GR 9-3765.

BAY GELDING, 13.2 HANDS HIGH, 9 years old. $150. GR 5-1401.

WANTED — STANDING HAY. GR 7-3628.

HIDES COWS VEAL, LIVESTOCK of all kinds bought. GR 9-1697.

HAY CUT, RAKED, BALED. GR 4-1928.

CEDAR POSTS, POLES, RAILS; purebred Suffolk rams. GR 9-3194.

CUSTOM HAY BAILING
GR 4-2463

QUIET, 3-YEAR-OLD HEREFORD bull. Proven sire. $300. 474-2127.

MILKING GOAT AND 2 KIDS, $25. 4380 Torquay Drive.

99 NEW CAR DIRECTORY

HILLMAN, SUNBEAM, HUMBER, Rover. Jameson Motors Ltd., 740 Broughton Street. EV 4-1161.

100 CARS FOR SALE

CHECK THESE TREMENDOUS VALUES!

60 BUICK 2-Door Hardtop. Automatic, power steering, brakes, radio. Like new $3195

59 VOLKSWAGEN De Luxe. Custom radio. Spotless throughout $1295

57 STUDEBAKER Sedan. Immaculate throughout with radio, heater, signals $1195

58 PONTIAC Strato-Chief Sedan. Well equipped, obviously well cared for. Nice family car $1495

58 METEOR Sedan. 6 cylinder economy, custom radio, custom seat covers, etc. $1395

57 PLYMOUTH Sedan. Nicely equipped. Excellent family car $895

61 ZEPHYR Convertible, in mint condition, 9,000 original miles. Bright and breezy $2395

58 FARGO ½-Ton Pickup, very, very clean $1295

56 VOLKSWAGEN, fully reconditioned $795

6-MONTH WARRANTY
LOW DOWN PAYMENT
EASY BUDGET TERMS

DAVID MOTORS LTD.
Volvo-Fiat Dealer
1101 Yates, at Cook
EV 6-6168

UNITY USED CARS
1959 FRONTENAC Station Wagon, automatic, padded dash, etc., etc. $1195
1956 FORD 9-Pass. Wagon. A-T, P-S, P-B, R-H, etc. $1295
TRIUMPH TR-2 Roadster $1145
1958 MONARCH Convertible.
1953 CHEV 4-Door Sta. Wagon.
1954 PACKARD Convertible.
MANY OTHERS TO CHOOSE FROM
884 Pandora EV 6-6831

1959 DODGE 4-DOOR SEDAN, MOtor overhauled, etc. $995. Apply B-A Service, Island Highway and Helmcken. GR 9-3223.

1958 MORRIS OXFORD IN VERY good condition. An exceptionally clean car, reasonably priced. Phone EV 6-5795.

'58 OLDS SEDAN. $45 down, $23 month. $795. Granite Motors, 842 Burnside East.

SEE US FOR GOOD USED CARS
SAUNDERS & HITCHMAN
2010 Cadboro Bay Road EV 2-4394

'55 HILLMAN CALIFORNIAN, REAsonable price, instalments. Ph. EV 5-2319.

HILLIARD ARENA SERVICE
1959 Blanshard—used cars. EV 3-7411

1956 PLYMOUTH, $125 OR NEAREST offer. 1401 Redfern.

61 THUNDERBIRD, ACCEPT PAYments and trade. GR 9-2806.

MARY WORTH

Radio Report

Wednesday's Highlights

2.30—News and Trans-Canada Matinee—CBU.
7.40—The Tide, chamber opera by Boris Blacher—CBU.
7.45—Baseball, Seattle Rainiers vs. Salt Lake City Bees—KOMO.
8.30—Dialogues of the Carmelites, a drama about the execution by guillotine of the Carmelite Nuns of Compiegne during the French Revolution—CBU.
10.30—Assignment—CJOR.
11.00—Review of new recordings from Europe—CBU.

Wednesday's News

9.00 a.m.—BBC News from London—CBU.
7.00 p.m.—CBC News from Toronto—CBU.
(Most stations carry news broadcasts every hour either on the hour or on the half-hour.)

CJVI (900) Victoria	CKDA (1230) Victoria	CFAX (1070) Victoria	CBU (690) Vancouver	CKNW (980) & Westminster
CKWX (1130) Vancouver	CJOR (600) Vancouver	KIRO (710) Seattle	KXA (770) Seattle	KOMO (1000) Seattle

100 CARS FOR SALE

This Week's Top Buys at Empress Motors

60 BUICK Invicta. Hardtop, turbine drive, radio, power steering, brakes, windows. Brown $3495

54 BUICK Super Sedan. Dynaflow, radio, power steering, power brakes, blue and ivory $1050

54 BUICK Century Sedan. Dynaflow, radio, blue $895

53 BUICK Special Sedan. Dynaflow, radio, green $695

51 BUICK Special Sedan. Dynaflow, radio, black $495

61 PONTIAC Strato-Chief Sedan. Automatic, ivory $2695

55 PONTIAC V-8 Sedan. Green $1195

54 PONTIAC Laurentian Sedan. Automatic, blue $795

53 PONTIAC Laurentian Sedan. Blue $695

60 OLDSMOBILE "88" Hardtop. Automatic, radio, power steering, power brakes, ivory $3095

54 OLDSMOBILE "98" Hardtop. Automatic, radio, power steering, brakes, ivory $1195

56 OLDSMOBILE "88" Sedan. Automatic, blue $1595

53 OLDSMOBILE "88" Sedan. Automatic, green $695

57 MERCURY Monterey Sedan. Automatic, radio, green $1495

54 MONARCH Sedan. Automatic, radio, blue $795

54 FORD Sedan. Automatic, radio, beige $695

55 METEOR Sedan. Automatic, radio, blue $795

57 FORD Six Sedan. Ivory $1095

54 CHEVROLET Sedan. Radio, green $695

54 CHEVROLET Sedan. Automatic, green $795

56 PLYMOUTH Sedan. Automatic, blue $975

58 BUICK Special Riviera Hardtop. Dynaflow, radio, beige and brown $1995

Transportation Specials!

52 DODGE Sedan $295
51 CHEV. Sedan $200
51 PONTIAC Coupe $250
54 FORD Sedan, as is $300
51 STUDEBAKER Coupe $125
52 CHEV. Sedan $295
51 KAISER $100
52 AUSTIN Sedan $250
51 HILLMAN $100

30-Day Exchange
30-Day, 50-50 Guarantee

A GOOD DEAL AND A GOOD DEAL MORE!

EMPRESS MOTORS
900 Fort St. Ph. 382-7121

1960 HILLMAN MINX STATION wagon, 4-door. Radio, windcrealle, heater, defroster. Very good condition. $1,095. Accept trade, balance financed. GR 9-7188.

1957 PLYMOUTH — IMMACULATE condition. $150. 1388 Gladstone Ave., corner of Fernwood and Gladstone. Apartment 1.

1960 MORRIS SEDAN, GOES TO best offer. EV 3-7281.

100 CARS FOR SALE

SUBURBAN MOTORS
SAFE BUY!
COMPACT!
BRITISH!
ECONOMY!
AUTOMOBILES

61 COMET FORDOR DE LUXE SEDAN. BLACK WITH RED AND BLACK TRIM. EXTRA POWER ENGINE $2,650
61 RENAULT FORDOR SEDAN. RED AND BLACK TRIMMED. 40 MILES PER GALLON $1,295
60 VALIANT FORDOR SEDAN, GREEN. AUTOMATIC. LOW MILEAGE. ONE OWNER $2,195
60 ZEPHYR FORDOR SEDAN. 6-CYL. BRITISH BUILT. FOR QUALITY. OVERDRIVE $1,895
60 VAUXHALL SUPER VICTOR FORDOR SEDAN. 6-CYL. LOW MILEAGE. ONE OWNER $1,395
59 CONSUL FORDOR SEDAN. RED AND GREY. 4-CYL. NEW TIRES $1,095
58 CONSUL FORDOR SEDAN. BLACK WITH RED AND GREY TRIM $1,295
57 VOLKSWAGEN. NEW PAINT. SEAT COVERS. CORAL $995
57 MORRIS MINOR CONVERTIBLE. RADIO. LOW MILEAGE. IDEAL SECOND CAR $795
56 NASH METROPOLITAN CONVERTIBLE. RADIO. CORAL. $695
55 AUSTIN A-50 TUDOR. 4-CYL. EXCELLENT MILEAGE $595
54 VAUXHALL FORDOR SEDAN. WYVERN. 4-CYL. $495
53 AUSTIN FORDOR SEDAN. RADIO. 4-CYL. $395
52 AUSTIN FORDOR SEDAN. NEEDS BODY WORK $195
51 PREFECT FORDOR. BLUE. 4-CYL. $125
51 HILLMAN FORDOR. BLACK. AS IS $95

PHONE EV 6-6131
SUBURBAN MOTORS
3377 N. DOUGLAS AT SAANICH RD.
PHONE EV 6-6131

MORE FOR YOUR TRADE!
MORE FOR YOUR DOLLAR!

SIMCA "5"
Fully Equipped
$1949

Only Simca Offers
- 5 bearing crankshaft
- 65 h.p. engine
- Big car ride
- Up to 40 m.p.g.

"SIMCA TRADES SLASHED!"
(To make room for more!)

60 CONSUL, like new $1495
57 RAMBLER, V8, stick $1395
61 N.S.U Prinz $995
57 BUICK Special, beautiful, fully equipped $1577
60 MORRIS Minor $1195

"MIDGLEY BROS."
Your Exclusive
SIMCA · N.S.U · PRINZ
Sales · Service · Parts
1836 Quadra EV 3-9521

HORWOOD BROS.
Morris · M.G. · Wolseley

ASK ABOUT OUR ONE-YEAR G.W. WARRANTY

62 MORRIS Mini-Minor. 2,000 miles. Complete 1-yr. warranty $1,795
60 JAGUAR Mk IX Saloon. Showroom condition. 18,000 miles $1,795
60 VAUXHALL Velox, Royal blue, with whitewall tires $1,595
60 AUSTIN A-55 Sedan. Showroom condition $1095
58 MORRIS Oxford Traveller. Very good condition $1,495
58 MORRIS 1000 Convertible. New motor, paint and top $1,095
55 FORD PREFECT. New clutch, sound motor, good tires $695
57 MGA Roadster. Wire wheels, new top $1,495
52 FORD Sedan Delivery. One owner. A-1 ..... $845
55 CONSUL Sedan. New paint $545
56 MORRIS Minor 4-Door $845

— EASE FINANCING —
OPEN EVENINGS TILL 9 P.M.
819 Johnson Street EV 3-6119

1956 PLYMOUTH PLAZA 2-DOOR. Automatic. A-1 condition. $975. EV 6-7613.

'53 CONSUL SEDAN. 36 MOTOR. Tires as new. $450. No trade. 3544 Burdett. EV 3-3970.

1959 FORD 2-DOOR. GOOD MEchanical condition, new tires. Ph. EV 3-6234.

'57 RAMBLER STATION WAGON, hard-to-find model, must sell. Phone EV 3-6868 evenings.

100 CARS FOR SALE

M M M M M M M M M M
YOU GET M-O-R-E AT MORRISON'S
YOU SAVE MORE, TOO

61 PONTIAC Tempest, low mileage, 4-cyl $2595
61 CORVAIR Monza, the de luxe compact $2495
60 LARK Convertible, red and ready $2095
60 PONTIAC Laurentian, automatic, radio, power steering $2295
60 METEOR, automatic drive, radio $2195

LOOK!
COMPARE FAMOUS "PEACE-OF-MIND" PACKAGE

- All Cars Safety-Laned
- GM Reconditioning
- All Cars Clearly Priced
- 30-Day 50-50 Warranty
- 6-Mon. 15% Warranty
- Free Life Insurance
- 30-Day Exchange Privilege
- Free 6-Mon. Lubes
- No Down Payment to Good Credit Risks

MORE VALUES AT MORRISON'S

59 PLYMOUTH Sedan, heater, signals $1295
59 OLDSMOBILE 4-Door Hardtop, automatic, power steering and power brakes $2795
57 FORD Custom 300, automatic, radio and heater $1295
57 CHEVROLET Sedan, heater signals, whitewalls $1295
57 DODGE Sedan, V8, automatic, radio, heater, signals $1195
55 METEOR 2-Door, radio, heater, 2-tone, whitewalls, signals $895
55 RAMBLER Sedan, heater, signals $795
53 FORD Custom Sedan, heater $295
53 RAMBLER 2-Dr., heater, signals $395

IMPORTS AT MORRISON'S

61 ENVOY Station Wagon, only 8,000 miles $1895
60 RENAULT Dauphine $1195
60 VAUXHALL Victor, new motor $1395
60 KARMANN GHIA, 2-tone, heater, signals $1995
59 METROPOLITAN Coupe, only 9,000 miles $1495
57 SIMCA Sedan, de luxe model with heater, signals $995

SAVE ON TRUCKS!

60 CORVAIR Pickup, heater, signals $2195
59 GMC Half-ton $1695
52 MORRIS Half-ton $395
58 FORD Half-ton $1395
54 FORD Half-ton $895

Island's Largest and Busiest Dealer

MORRISON CHEVROLET-OLDSMOBILE LTD.
940 Yates EV 3-1108

M M M M M M M M M M

'54 FORD 4-DOOR SEDAN. NICE condition, recent motor. $195. Phone evenings EV 6-6837.

'58 FORD CONVERTIBLE. EXCELlent condition. EV 4-0795.

100 CARS FOR SALE

P A CHRYSLER I F I PRODUCTS LTD.

EVERY DAY LOW PRICES!
$ $ $ VALUE $ $ $

TODAY'S SPECIAL
SAVE $300

61 DODGE Dart Sedan, V8 automatic push-button drive. Lovely red and white tutone. Custom radio.
PACIFIC $ $ $
Saving Price $2795

Brand New 1962 Valiant, heater, defroster, turn signals, as low as $2495

59 DODGE 4-Door, 6-cyl., automatic Station Wagon, custom radio, one owner, in exceptional condition.
PACIFIC $ $ $
Saving Price $2095

59 CHEVROLET Impala Conv., V8, auto, power steering, power brakes, custom radio.
PACIFIC $ $ $
Saving Price $2595

58 PONTIAC Sedan, V8, automatic, heater, two-tone.
PACIFIC $ $ $
Saving Price $1695

LOW DOWN PAYMENT! EASY, EASY TERMS!

58 DODGE Sed, automatic trans, heater, two-tone
PACIFIC $ $ $
Saving Price $1295

58 FORD Sedan, 6-cyl., heater, two-tone, in top condition.
PACIFIC $ $ $
Saving Price $1495

55 CHEV Sedan, V8, standard stick, heater, defroster.
PACIFIC $ $ $
Saving Price $895

58 MERCURY Parklane, 2-Door Hardtop. Completely equipped, in showroom condition.
PACIFIC $ $ $
Saving Price $2495

58 CHEVROLET 6-cyl., 2-Door, heater, defroster.
PACIFIC $ $ $
Saving Price $1345

57 PONTIAC Sedan, 6-cyl., automatic, custom radio, heater, two-tone, one owner. Top condition.
PACIFIC $ $ $
Saving Price $1095

61 CHRYSLER Sedan, V8, automatic, power steering, power brakes, custom radio, tutone, WSW. Only 12,000 miles.
PACIFIC $ $ $
Saving Price $3195

55 VAUXHALL Cresta Sedan, heater, two-tone
PACIFIC $ $ $
Saving Price $695

58 FORD Sedan, 6-cyl., heater, two-tone, in top condition.
PACIFIC $ $ $
Saving Price $995

60 SIMCA Sedan, heater, defroster, 4-cyl. economy.
PACIFIC $ $ $
Saving Price $1095

57 CONSUL Sed. in showroom condition
PACIFIC $ $ $
Saving Price $1195

58 FORD Tudor, 6-cylinder economy, custom radio, heater, defroster. Reg. $1495.
PACIFIC $ $ $
Saving Price $1195

NOW'S THE TIME TO TRADE ON A NEW CHRYSLER-DODGE-PLYMOUTH
WE NEED YOUR TRADE! GET HIGHEST $ VALUE!

LOOK FOR THE TWIN SIGNS AT

P A CHRYSLER I F I
PRODUCTS LTD.
YATES AT COOK
Phone EV 6-2411

100 CARS FOR SALE

PREMIUM LUXURY RECONDITIONED CARS!

ALL AT NATIONAL

Island's Largest Used Car Display Area

BRING NO MONEY!
100% FINANCING
Payments made for you in case of sickness, accident or death.

59 CHRYSLER Saratoga, AT, radio, power brakes, power steering, whitewalls, 2-tone blue and white 4-Door Sedan. Reg. $2795.
NATIONAL Price $2595

58 CADILLAC Coupe De Ville 2-Door Hardtop. Robin's egg blue. Radio, automatic, power steering, power brakes, power seat, power windows, white-walls. Reg. $3695.
NATIONAL Price $3195

58 EDSEL Citation 4-Door Hardtop. Black. Automatic, power steering, power brakes, radio, white-walls, power windows. Reg. $2495.
NATIONAL Price $2195

58 MERCURY Monterey 4-Door Sedan, white, automatic, power brakes, power steering, radio. Reg. $295.
NATIONAL Price $1995

57 MONARCH Turnpike Cruiser 2-Door Hardtop, automatic, power steering, power brakes, power windows, power seat, radio, white-walls, 2-tone yellow and white. Reg. $1995.
NATIONAL Price $1895

56 MONARCH 4-Door Sedan, 2-tone red and white, V8, automatic, white-walls, low mileage, one owner unit. Reg. $1495.
NATIONAL Price $1295

56 DE SOTO Sportsman 2-Door Hardtop, 2-tone blue, automatic, power steering, power brakes, radio, white-walls, fully reconditioned. Reg. $1595.

56 BUICK Special 2-Door Hardtop, 2-tone black and red. Automatic, power brakes, window washers, radio. Reg. $1495.
NATIONAL Price $1295

55 OLDS Super 88 4-Door Sedan, 2-tone green, radio, automatic, power steering, power brakes, white-walls. Reg. $1295.
NATIONAL Price $1195

OLDER TRANSPORTATION SPECIALS MUST GO!!!!

47 STUDEBAKER Coupe, radio. Wholesale $75
48 CHEV 4-Door Sedan. Wholesale $65
49 PLYMOUTH 4-Door Sedan. Wholesale $95
54 DODGE 4-Dr. Sedan. Wholesale $295
54 HILLMAN 4-Dr. Sedan. Wholesale $295
54 FORD 2-Dr. Rebuilt motor. Wholesale $245

• BUYER • BENEFITS
- FREE EXCHANGE
- WRITTEN WARRANTY WITH EVERY CAR
- ALL CARS CLEARLY PRICE TAGGED
- BONUS ALLOWANCE FOR YOUR TRADE
- BONDED SALESMEN.

CHOICE OF OVER 135 CARS FROM $75 AND UP

NEW 62 STUDEBAKER LARK, fully equipped $2595

53 Respectable Years in the automobile business

NATIONAL MOTORS
EV 4-8174 819 YATES

'56 FORD CUSTOM LINE. GOOD condition. $750. Apply 864 Canterbury Rd. GR 9-1394.

'56 FORD RANCH WAGON TUDOR. V-8, automatic, radio. Offers. See at 1004 Ash, 1-3 p.m.; after 7:30 p.m.

'56 CHEV CONVERTIBLE. STANDard transmission, new motor. 250 cu. in. EV 2-7397.

1954 VOLKSWAGEN DE LUXE. Immaculate condition. GR 9-4880 evenings.

100 CARS FOR SALE

T · E · L · M · A · C
Small Cars
5th Anniversary
S — A — L — E

Prices Discounted
Up to
20% OFF

NO MONEY DOWN
1st PAYMENT IN AUGUST
PAYMENTS TO 30 MONTHS
Telmac's credit dept. allows the budget-minded to eliminate the down payment problem entirely. Buy any car on convenient budget payments where—it's as easy as opening any charge account.

40 AUSTIN Sedan. Reg. $330 Sale $195
40 HILLMAN Station Wgn. Reg. $600 Sale $395
40 CONSUL Sedan. Reg. $600 Sale $495
40 HILLMAN Sedan. Reg. $630 Sale $495
40 AUSTIN Sedan. Reg. $600 Sale $345
54 VANGUARD Sedan. Reg. $750 Sale $395
54 BORGWARD Sedan. Reg. $950 Sale $395
54 ZEPHYR Sedan. Reg. $950 Sale $445
53 HILLMAN Station Wagon. Reg. $750 Sale $445
50 LLOYDWAGEN 2-Door. Reg. $600 Sale $495
50 MORRIS convertible. Reg. $600 Sale $745
55 OXFORD Sedan. Reg. $800 Sale $745
55 VOLKSWAGEN 3-Door. Reg. $900 Sale $795
56 AUSTIN Sedan. Reg. $895 Sale $795
56 VAUXHALL Sedan. Reg. $850 Sale $645
57 OXFORD Sedan. Reg. $1100 Sale $945
57 HILLMAN Sedan. Reg. $1100 Sale $945
59 RAMCA Sedan. Reg. $1100 Sale $995
59 VICTOR Sedan. Reg. $1300 Sale $1145
61 AUSTIN Station Wagon. Reg. $1300 Sale $1195
60 VAUXHALL Cresta. Reg. $1800 Sale $1300
60 OXFORD Sedan. Reg. $1900 Sale $1645
59 SUNBEAM Sports. Reg. $1900 Sale $1745
61 CHEVROLET Sedan. Reg. $300 Sale $110
58 PONTIAC Sedan. Reg. $500 Sale $345
58 OLDS A T Convertible. Reg. $900 Sale $695
60 FORD A T Sedan. Reg. $2300 Sale $1945

ONE-YEAR 30-30 GUARANTEE
Every Telmac Compact Car carries a 1-year 30-30 guarantee for your complete security—a guarantee that is the best in the industry—bar none.
SECURED IN WRITING

62 Willys — 60 Renault — 61 Consul
60 Zephyr — 56 Hillman — 59 Morris
60 Morris — 59 Cresta — 61 Morris
62 Consul — 55 Volkswagen — 59 Simca
58 Morris — 59 Vanguard — 59 Rapier
59 Austin — 58 Hillman — 59 Austin
58 Oxford — 55 Vanguard — 55 Calif.
57 Morris — 58 Vauxhall — 59 Victor
49 Austin — 58 Lloyd — 59 Austin
54 Austin — 54 Hillman — 60 A-40
58 Consul — 53 Vanguard — 60 Zephyr
56 Oxford — 61 Vauxhall — 59 Lloyd
60 Corvair — 58 Hillman — 56 Husky
56 Isis — 57 Vauxhall — 60 A-70
60 Zephyr — 51 Jaguar — 61 Third
59 Velox — 54 Vauxhall — 60 Morris
62 Austin — 59 Renault — 60 Zephyr
58 Oxford — 56 Volkswagen — 60 Austin
55 Cresta — 56 Vauxhall — 57 Victor
59 "1000" — 59 Cresta — 59 Oxford
56 Morris — 57 Hillman — 56 Minor
57 Austin — 60 Vauxhall — 56 Austin
54 A-70 — 54 Borgward — 52 Humber
56 Velox — 54 Vanguard — 51 Rover
59 Morris — 59 Vauxhall — 58 Austin
57 Zephyr — 57 Volkswagen — 57 Consul
56 Austin — 55 Vauxhall — 61 Victor
56 Metro — 59 Sunbeam — 57 Oxford
51 Humber — 51 Hillman — 59 Victor
55 Consul — 56 Calif. — 56 Austin

49 Chev. — 56 Chrysler — 55 Olds
60 Chev. — 56 Pontiac — 41 Chev
56 Dodge — 60 Meteor — 59 Pontiac

61 Vauxhall Station Wagon
58 Vauxhall Station Wagon
56 Hillman Station Wagon
52 Hillman Station Wagon
54 Austin Convertible
59 Sunbeam Hardtop
54 Hillman Hardtop

Remember—it is our sincere wish to give each and every Telmac customer real value for his money. We are all aware that a satisfied purchaser is our best advertisement.

Usually 40-50 Cars in Our Storage Facilities

T · E · L · M · A · C
COMPACT CAR
Motormarket
840 Fort EV 5-3441
OPEN EVENINGS

PLIMLEY
on Yates

"A Good Place to Buy a Good Used Car!"

53 VAUXHALL Velox. Was $595. NOW $495
57 FORD Sedan. Was $1395. NOW $1195
57 JAGUAR Mark VII. Was $2695. NOW $2495
58 AUSTIN A55 Sedan. Was $1295. NOW $1195
60 PEUGEOT Sedan. Low mileage, overdrive. Was $1695. NOW $1495
60 SINGER Gazelle 4-Door Sedan. Was $1595. NOW $1395
61 MONARCH Richileau. Was $3595. NOW $2995

PLIMLEY
1010 Yates St. EV 2-9121

$ $ $ $ $ $ $ $ $ $ $ $ $
NO DOWN PAYMENT
(on approved credit)
at
ENSIGN MOTORS
56 VOLKSWAGEN, custom radio ..$595
57 VOLKSWAGEN, custom radio, leather seats ..$895
58 VOLKSWAGEN, custom radio, leather seats ..$895
ENSIGN MOTORS LTD.
Quadra at Pandora
EV 5-9761 EV 5-9762
$ $ $ $ $ $ $ $ $ $ $ $ $

If you WANT Your Car SOLD NOW FOR CASH
Enquire MAYNARDS Auctions
731-3 Johnson EV 4-5921

1954 FORD SEDAN DELIVERY, radio, excellent condition. $7.5. '58 Cadillac Fleetwood, many extras, perfect condition. Jones Bros. Used Cars, 1214 Quadra. EV 5-2213.

LUNDS CAR AUCTIONS
PRICE FOR PARTICULARS
836 FORT EV 4-5808

100 CARS FOR SALE

JAMESON MOTORS LTD.
740 Broughton St.

57 PREFECT 4-Dr. Sedan. One owner $695
59 AUSTIN A-55 Sedan. Reduced to $1195
60 RENAULT Sedan. Showroom condition ... $1195
54 AUSTIN Somerset Sedan. Very clean $495
61 METROPOLITAN Convertible. 7,000 miles. Like new $1695
58 HILLMAN De Luxe Sedan. One owner ... $995
56 HILLMAN De Luxe Sedan. Runs well ... $595
55 MONARCH. Radio. Automatic $795
60 TRIUMPH Herald Sedan. Very clean ... $1095
54 HILLMAN Sedan. A real buy at $495
56 DODGE Hardtop Coupe. One owner $1195
60 VAUXHALL Station Wagon $1695
60 ZEPHYR Sedan. Black and red. Very clean $1695
58 HILLMAN Convert. Special at $995

Open Evenings EV 4-1161

AND

ENJOY YOUR HOLIDAYS IN ONE OF THESE 1ST LINE CARS

60 VOLVO 122S Sedan. Radio, heater, low mileage. $900 off new price. DON'T MISS THIS CAR!

60 MORRIS Convertible. One owner, 11,000 miles. A top line car ... $1295

60 SINGER Gazelle Sedan. 12,000 miles, new car condition! WEEKEND SPECIAL $1595

53 HILLMAN Conv. $345
57 NASH Metropolitan
58 PONTIAC Sedan, A.T., Radio
58 FORD Sedan, Radio $795
57 CHEV V-8 Sedan, A.T. $1,495
58 HILLMAN Conv. $1,095
54 AUSTIN Sedan $295
52 FORD Sedan, A.T. $295
54 CHEV 6-Pass. Coupe $325
56 CONSUL Radio $375
Many More to Choose From

A and A CARMART
2644 Quadra, opp Safeway EV 6-2712

TRADES ON THE AMAZING VOLKSWAGEN!

59 FORD V8 De Luxe Sedan, radio, tutone paint $1695
58 BUICK Special Sedan. Full power. Radio $1695
60 AUSTIN A40, black $1295
57 CHEVROLET, Tudor, very clean, tutone paint $1395

SPEEDWAY MOTORS LTD.
VOLKSWAGEN DEALER
971 Yates EV 5-2415

MOONEY & SONS
54 CHEVROLET Bel Air $700
56 STUDEBAKER Coupe $1,100
57 PLYMOUTH Sta. Wgn. $1600
56 EDSEL 2-Door Hardtop $1695
TRADE AND TERMS
938 FORT EV 3-4177

MIDTOWN SPECIALS
59 PONTIAC Sedan, V8, A.T. 1895
59 FORD 2-Dr. Hardtop, 6-cyl. A.T. 1795
56 DODGE Sedan, 6-cyl. 795
60 CONSUL Sedan 1495
53 AUSTIN Sedan 295
Full retail for your trades.
Buy on terms at
MIDTOWN AUTO SALES
847 Yates EV 6-1023

'60 FORD — RADIO, HEATER, whitewalls, 6 cylinder, stick shift. Air condition $1,850. EV 5-7917.

1957 FORD RANCHERO, RADIO, heater, whitewalls. GR 4-1042 or GR 4-1369.

'59 FORD TUDOR, $45 DOWN, $20 month. $145. Granite Motors, 642 Burnside East.

1954 DODGE SEDAN, RADIO AND heater, good condition, $675. Owner transferred. GR 8-1161.

1956 FORD, V-8, EXCELLENT CONDITION, $600 or nearest offer. Nothing down. Phone 746-7426.

CONVERTIBLE '54 CONSUL. Excellent condition. New top. Good tires. EV 3-8810 or EV 4-9423.

1955 PLYMOUTH STATION WAGON de luxe 4-door, automatic transmission, excellent condition. GR 5-2861.

REPOSSESSED AUTOMOBILES from $17 per month. Acceptance Co. must sell. EV 5-1404 or GR 5-2168.

1956 FORD RANCHERO V-8, AUTOMATIC, power steering, radio, heater, low mileage. GR 9-3331.

1953 CHEV. 2-DOOR SEL. AIR, must sell this week, $850. EV 4-3815 after 5.30 p.m.

1951 METEOR 4-DOOR 2-TONE green, overdrive, $225 or best offer. EV 5-4318 after 5 p.m.

101 FOREIGN IMPORT AND SPORT CARS

1959 M.G.A. RED CONVERTIBLE. Continental kit, radio, whitewalls, 28,000 miles, 1-owner car. Never raced. Ph. Dunman collect 746-5501.

BRITISH MOTORS, B.M.W. CARS, picked coaches. 2641 Douglas. Ph. EV 4-7141.

'59 TRI. TOP CONDITION. ALL extras. $1,650. GR 9-6371.

LATE 1960 TRI. PERFECT SHAPE $2,050. EV 3-4318.

104 TRUCKS

'57 3-TON DODGE
With Hoist and Box
$2,395
PACIFIC CHRYSLER
Yates at Cook EV 6-2411

McBEAN TRUCK & EQUIPMENT LTD.
International Trucks

1957 DODGE ½-ton panel. In excellent condition. Six-cyl. tapped trans. new paint. Extra windows. $1,195.
1951 PONTIAC Sedan Delivery, very clean throughout. Special $495
Trades Financing Arranged
817 Herald Street EV 6-3008

1952 VOLKS VAN. LOW MILEAGE, as new. Must sell this week. Ideal for camping. EV 6-2081 after 6.

'52 CHEV 5-TON PICKUP, 13,000 miles. Premium unit. Granite Motors, 642 Burnside East.

1956 JEEP ½-TON PICK-UP, 4-wheel drive, trade and terms. 608 Tennant.

104 TRUCKS

DOMINION MOTORS
Blanshard and Cormorant
EV 3-3212

BRAND NEW
MOBILE CAVEMAN CAMPERS

USED TRUCK CENTRE

61 CHEV. 1-Ton dual wheels, livestock body $2,995
58 G.M.C. ½-Ton Pickup, long box, excellent $1,495
58 VW ½-Ton Pickup $1,095
57 AUSTIN Van. Dual purpose unit. For camping, deliveries, etc. $795
57 THAMES Panel, clean $695
56 VW Window Van with seats $1,095
55 DODGE PICKUP best condition $675
54 MERCURY Pickup $675
55 MORRIS Van $295
'52 Sedan Delivery, radio, windows $495
50 DODGE Panel $395
50 FORD Pickup $450

USED CARS
57 MORRIS Minor, like new $795
54 PLYMOUTH 2-Dr., radio, heater $365
54 AUSTIN Sedan $195

OPEN TILL 9 P.M.

107 PARTS, TIRES AND ACCESSORIES

Your Car's "Heart" is the BATTERY
For a strong sure start every time get an "ACME"
12 VOLT BATTERY
$12.75 Ex.
Delivered and Installed
FRANCIS BATTERY & TIRES, LTD.
Retreading Specialists
1412 Quadra Street EV 3-7082

BILL'S AUTO PARTS
Now 4 Station Teletype Parts Location System
Instant Contacts Victoria, Chemainus, Nanaimo, Alberni
Full line of rebuilt and used parts. Body parts for most '30-'56 cars.
879 Viewfield Rd. EV 5-1129

BE SURE
BE SAFE
BE SENSIBLE
The cost of a Goodyear retread is ½ the cost of a new tire.
VICTORIA TIRE LTD.
Government at Herald EV 2-4184

NOW DISMANTLING
57 CHRYSLER V-8 - 57 Ford V-8
55 AUSTIN A-95 - 55 MORRIS OXFORD - 55 CONSUL - 55 MG.
EV 6-2941 — 420 Bay — EV 6-1913
Victoria English Car Wrecking Ltd.

Specials in Rebuilt
Transmissions and new gears.
CLARKE'S AUTO PARTS
2733 Douglas EV 3-7721 EV 3-4041

COME AND SEE
Victoria Auto Wreckers for radios, VW and Volvo motors, 56 and 58 VW, 60 Volvo, also dual carburetors, 54 Dodge V8, 55 Olds, 54 Stude 4 and parts, 56 Dodge 4-door, 54 Stude tudor hardtop, 58 VW 2-door and many more parts. 631 Princess.

GOOD STOCK OF USED TIRES, most sizes.
Sandy's Auto Parts
1623 View St. EV 5-4478

MILLSTREAM AUTO WRECKING
Parts, Storage and 24-hour Emergency Towing Service
GR 8-6821 2236-2300 Millstream Rd.

ALL USED TRUCK PARTS AND equipment, hoists, etc. EV 5-9386

LANGFORD AUTO WRECKERS
3474 GOLDSTREAM GR 8-2969

ALL SIZES USED TIRES
Gavin Jack 1311 Quadra. EV 5-8231

AL'S AUTO PARTS. CARS TO 34. 214 Dundas. EV 3-8233.

ISLAND AUTO PARTS
538 David St. EV 2-9879

DOWMAN'S SERVICE. EV 3-1411
"Low-Cost Automatic Repair"

108 AUTO REPAIRS, SERVICE, TOWING

FAST, TOP QUALITY RADIATOR repairs, body work and painting at Morrison Chevrolet Oldsmobile Ltd. Yates at Quadra. EV 5-1187.

TRANSWILL YOUR AUTOMATIC transmission specialists. EV 4-2651.

YOUR VOLKSWAGEN SPECIALists at Burnside Texaco. EV 4-3812.

109 AUTO BODY WORK AND PAINTING

MOONEY'S FOR FENDER REpairs, auto paint spraying, tailor made seat covers, frame straightening, wheel alignment. 937 View St. 938 Fort St.

110 AUTO FINANCING and INSURANCE

LOOKING FOR A LUXURY CAR?
When you pay cash you are in the best buying position possible—and you don't have high interest rates to pay. So before you buy, get the cash you need with a low cost Personal Loan from
CANADIAN IMPERIAL BANK OF COMMERCE

GARDNER Agencies Ltd.
Real Estate — Insurance
319 Scollard Bldg.
EV 5-1448

MINORS—CAR INS.
J. W. BUCKLER INS. AGENCIES
A. Sheard, 319-740 Yates. EV 3-2144.

111 TRAILERS and TRAILER PARKS

BOB'S TRAILER SALES
KENSKILL — ARISTOCRAT
Quality Travel Trailers
THE ARISTOCRAT HI-LINER will sleep 6, has a stove with a most light thermo oven, a plastic-lined ice box, AND plenty of other items. With a total weight of only 1,320 lbs., it can be towed with ease by any Compact.
PARTS — PROPANE
HITCHES REPAIRED
Opposite T and C Shopping Centre
EV 2-5647 EV 6-3623

BLUE BONNET
Manufacturing — trailer rentals — sales — repairs — parts — accessories. Propane and propane equipment. 7 miles out Highway 1. Ph. GR 8-2314.

TRAVEL TRAILER CAN BE USED as cottage, semi-furnished accommodation or travel. 30' Anderson, separate bath and bedroom. Will sell with or without 20 months Bank Trailer $3,100, equivalent $3,600. Terms. Phone EV 3-6910, or see Hickman St.

1959 6-PIECE BATHROOM, AWNings 20', beautiful furniture, never travelled. Snap $2,400. EV 6-2004.

SALE — 16-FOOT CUSTOM-MADE trailer (sleeps 4) $950. 6350 Dopper Road.

3-BEDROOM DE LUXE MOBILE home, $6,250. Trailer space. Ph GR 8-9431.

111 TRAILERS and TRAILER PARKS

See Our Wide Selection of Travel Trailers priced from $1495
Tote-em Trailer Sales
GR 8-1041

TRIANGLE TRAILER SALES
See the new B.C.-built KNIGHT MOBILE HOMES
60x10. 2 bedrooms, carpeted living room, and many de luxe quality features. See it today.
GR 8-3021 Res. EV 4-8486

NEW 47' SAFEWAY, 2-BEDROOM, fully equipped mobile home. Phone GR 8-4442.

CAMPER, FITS 8' BOX, FOR rent by week. S. H. Brown. EV 3-8893.

UTILITIES $60, FOR BOATS $60. Ark, 214 Dundas. EV 3-8233.

$135—UTILITY CAMPING TRAILer. Fixed. EV 5-7910.

14' TRAILER FOR RENT BY week. EV 4-8173.

112 CARS AND TRUCKS WANTED

NEED CASH?
You can sell or trade down.
CAPRI MOTORS LTD.
1039 Yates EV 5-3813

CASH FOR YOUR CAR
You Can Sell or Trade Down
MOONEY & SONS
938 Fort EV 3-4177

SMALL CARS
TELMAC MOTORMARKET, 840 Fort

DOMINION MOTORS LTD.
Victoria's Used Truck Centre
PAYS HIGHEST CASH PRICES
For Your Used Trucks. EV 5-3012

WE NEED CLEAN USED CARS
Before Selling Consult Us
NATIONAL MOTORS
EV 4-8174 819 Yates

TOP CASH FOR GOOD CARS
A & A CARMART
2644 Quadra opp. Safeway. EV 6-2712

Before Selling Your Car
CONSULT MORRISON'S
Yates at Quadra EV 3-1188

SELLING? SEE ART'S CAR SALES
BURNSIDE at HARRIET. EV 3-6302.

WANTED—SMALL CAR. HAVE '52 Buick hardtop. EV 5-3512.

115 MOVING and HAULING

AVIS RENTS 1, 2 AND 3-TON MOVing vans, pickups and panels. Only personal driver's licence required. 800 Douglas. EV 3-7131.

FREE ESTIMATES ON LOCAL and long distance moves. Call EV 2-8878 evenings.

116 HOTELS

BEVERLEY HOTEL
In city centre. Moderate rates. Housekeeping rooms. TV in lounge. Transient and permanent guests. 724 Yates. Phone EV 4-0811.

Ritz Hotel, 710 Fort Street
FURNISHED APARTMENTS AND ROOMS — EV 3-1071
Elevator Service Permanent Transient

DEVONSHIRE HOUSE, 1250 Gladstone, shopping and theatre area, clean, moderately-priced rooms, kitchens available, permanent or transient. 750 Fort Street. EV 3-9123.

YORK HOTEL
Clean, respectable housekeeping rooms. Weekly, monthly. 731 Johnson St. EV 3-9028.

117 COTTAGES, CAMPSITES, SUMMER RESORTS

CAMP AND EXPLORE OVER 70 acres natural park land. Clean sandy beaches. Safe river swimming and fishing. Picnic by the waterfall, away from the mob. Cookhouse, etc., available for large groups. Limited reservations. Phone Cobble Hill 743-2227. Write Deloraine, Mans Rd., Cowichan Station.

SALT SPRING ISLAND, FAIRBROOK Beach, Ganges P.O. Widely scattered housekeeping cottages, some vacancies now and early July. Also at intervals, cabins for 2. Very warm safe bathing, tennis, boats. Lazard.

FOR JULY, SUMMER COTTAGE on lake 20 minutes from town, automatic kitchen, large living room and porch. Accommodation for 4, boats, excellent swimming, patio overlooking lake. EV 2-1207.

GUINZ LAKE CAMP FOR RENT. All facilities. $1 per day per person (min. $25). GR 9-1238.

SHAWNIGAN LAKE, FLINT COTtage, $22.50 per week. EV 4-1294.

SUMMER COTTAGE FOR SALE. Gordons Beach, Sooke. GR 9-1884.

119 TOURIST ACCOMMODATION

NICE SLEEPING ROOMS, PRIvate home, gas, entrance. 1411 Mitchell St. (off Oak Bay). EV 5-4372.

120 ROOM AND BOARD

TUDOR GUEST HOUSE
For retired and elderly people. Finest accommodation at reasonable rates. Spacious lounge, TV, dining room or tray service. Near car and bus. 347 Foul Bay Rd., off Fairfield Rd. EV 5-0845.

FOR YOUNG MEN ONLY. LAUNdry facilities, ample parking, excellent food, rates low packed. Two TV lounges, etc. Luxury living at reasonable rates. 132 Dallas Road. EV 5-9497.

NEAR SEA, PARK AND BUS. TV. Elderly guests. EV 5-3821. Willoughby Guest Home, 90 Linden.

FAIRFIELD—ROOM AND BOARD, elderly person preferred, warm, bright and good food. 385-2543.

ROOM AND BOARD. LAUNDRY and home privileges. Older couple preferred. 385-1328.

ABERDEEN RES. HOTEL. CENtral, quiet rooms, meals. EV 4-3742.

CRAIGMYLE, 1037 CRAIGDAR each hot and cold water. EV 5-8881.

HOME OF THE GOOD SHEPHERD, personal care. EV 6-1837.

ROOM AND BOARD. HOME PRIVIleges. EV 5-7183.

VACANCY FOR ELDERLY LADIES in rest home. EV 4-1714.

ROOM AND BOARD FOR GENtleman. EV 3-9844.

121 ROOMS TO RENT

VETERAN TEACHER 2 CLEAN rooms. All facilities. Separate bath. 2 working women or students preferred. Nice locality. Reasonable rent returned for meals. EV 4-3861 evenings.

ELDERLY ARTIST HAS 1 LARGE, 1 small room, 2 quiet working women or students preferred. All facilities, separate bath. Reasonable rent in return for meals. EV 4-3861 evenings.

SLEEPING ROOM FOR WORKING girls only, near park and bus. One double and 1 single room, newly decorated. EV 4-6311a.

ESQUIMALT, NICE SLEEPING room, TV, fridge, at private home. $20 per month. EV 4-2088.

QUIET BEDROOMS BY WEEK OR month. Adults. Mum. EV 3-3898.

NICE ROOM, REST HOME, TRAY service care. Ladies. EV 5-8709.

GENTLEMEN SLEEPING ROOMS, $30 and $35 per month. EV 2-4798.

125 HOUSEKEEPING ROOMS TO RENT

FAIRFIELD NEAR PARK AND Hospital. Small furnished housekeeping room. Lady only. $30 per month. Ph. EV 2-1713 or EV 2-9534.

VACANT JUNE 28. BED-SITTING room with kitchenette. Bedding and dishes supplied. $47.50 month. Phone 385-4071.

FAIRFIELD — FRONT ROOM, facilities close, all found, reasonable. Weekly or monthly. Quiet adults only. EV 3-4867.

125 HOUSEKEEPING ROOMS TO RENT

SCOTT APARTMENTS
We cater to middle-aged and elderly tenants. Our rooms are bright and extra large. Fully furnished for light housekeeping. Hot and cold water and gas ranges in all rooms. With or without private bath. $8 to $11 weekly. EV 2-1221.

WANTED — LIGHT HOUSEKEEPing room, or board and room, within walking distance Central Junior High, for 10 days to 2 weeks from July 1. Mrs. Harry Campbell, 1407 Second Ave., Trail.

218 OSWEGO, JAMES BAY — 2 rooms, unfurnished, kitchen and bedroom, gas range, sink, $30. Brown Bros. Agencies Ltd., 1123 Blanshard St., EV 5-8771 anytime.

218 OSWEGO, James Bay—2 rooms, unfurnished, kitchen and bedroom, gas range, sink, $30. Brown Bros. Agencies Ltd., 1123 Blanshard St., EV 5-8771 anytime.

NICE ROOM WITH KITCHENETTE and balcony, $40; newly decorated room with sink, toilet, private entrance, $25. EV 5-7353.

AVAILABLE JULY 1 — SMALL, furnished, housekeeping room. All found. Near DVA and Jubilee. $25. EV 4-6823.

CLEAN, COMFORTABLE ROOM, linen, gas. Automatic hot water. Separate entrance. Men only. 1016 Queens Ave.

EXCELLENT ACCOMMODATION for congenial young lady. Completely furnished, private, many extras provided. EV 5-1592.

3-ROOM SUITE. ALL FOUND. Suit 1 man. Near Dockyard. Ph. 385-6416.

FURNISHED BED-SITTING, KITchenette, clean, quiet. Elderly lady only. $37.50. EV 5-3074.

NICE BRIGHT ROOM, ALL found, frig. 1157 Johnson.

$20 — LADY PENSIONER ONLY. 1118 Quadra. GR 9-4468.

NICE CLEAN ROOM WITH FURniture. EV 3-8675.

1 ROOM, NICELY FURNISHED. Quadra Safeway area. GR 7-2983.

1 LARGE ROOM, $65; 1 SMALL, $30, all supplied. 1828 Fernwood Rd.

BACHELOR SUITES, $40-$50. EV 5-6768.

NICE CLEAN ROOM, $30. 198 Olive Street. EV 3-8545.

SINGLE LIGHT HOUSEKEEPING room. 717 Pandora. EV 5-0291.

1020 McCLURE. WALKING DIStance. 1 or 2 people.

1 AND 2-ROOM SUITES BY PARK and sea. 679 Battery St.

NICE CLEAN ROOM WITH FURniture. EV 3-8675.

128 APARTMENTS TO RENT FURNISHED

PARK MANSIONS
908 NORTH PARK
Fully furnished 3 rooms and bath, self-contained, automatic heat and hot water, central. $65 per month. Phone EV 2-5462 or EV 3-5631.

LOOKING FOR A PLACE? COME see this lovely semi-furnished 3 rooms, private bathroom, heat and hot water, all electric. Good transportation. Phone EV 2-9430.

2-BEDROOM SUITE, FULLY FURnished. Heat, water included. $75. Children welcome. Ph. EV 6-1564, EV 2-3426.

BEACON LODGE
By the Sea, 30 Douglas Street.
Bachelor suites, housekeeping rooms. Daily, weekly, monthly. EV 6-3503.

LARGE TWO BEDROOM FURnished ground floor suite, auto. heat, four blocks from downtown. Phone EV 3-4463 evenings.

ON DALLAS RD., OCEAN VIEW, large 2 rooms, wall-to-wall carpet, gas range, sink, frig. Working persons. EV 3-2268.

IN ROCKLAND'S FINEST, 3-ROOM suite, quiet, warm, bright, view, automatic washer. $90. EV 5-6788.

SELF-CONTAINED 2-ROOM SUITE, water, electric stove, close to bus and town. 2734 Rose. EV 3-3298.

MODERN BACHELOR HEATED suite. Suitable 1 or 2 business people. 851 Pandora. EV 4-7331.

ATTRACTIVE, 3-ROOM, NICELY furnished. Linden. Fairfield. Ph. EV 3-7968.

JULY 1, FURNISHED 3-ROOM UPper duplex. Utilities included. $105. EV 3-6836.

BRIGHT, CLEAN, LARGE 2 RMS. Gas range, sink, light, gas supplied. Adults. EV 3-3461.

3-ROOM SUITE, FULLY FURnished, first floor. 340 Dunedin. Ph. EV 2-3019. Mr. G. Tokacs.

3-ROOM SUITE, PARTLY FURnished, $30. 1112A Cook St. Apply Reed's Saw Repair, 1120 Cook.

2 BEDROOMS, PRIVATE BATH room, own entrance, $45 month. 385-4071.

4 LARGE, CLEAN RMS. FRIDGE, washer. GR 8-3081 after 11.

FAIRFIELD — 3-ROOM FLAT AND bath. EV 4-8294.

WALKING DISTANCE, 3-ROOM suite, hot water $40. GR 7-8286.

2-ROOM SUITE, 527 ESQUIMALT. EV 6-3910.

$25 WEEKLY, ALL FOUND. TV kitchen. Morrow Crest. GR 9-6002.

FURNISHED 3-ROOM LOWER suite. Middle-aged. EV 2-7208.

3 ROOMS UPPER DUPLEX, CHILdren welcome. $55. EV 3-3292.

838 FAIRFIELD, BACHELOR STE June 15th, quiet block. EV 4-4742.

APT. 4, 929 JOHNSON, 3 ROOMS. $70. Owen. EV 2-9848.

2 BEDROOMS, ALL FACILITIES near college. $75. EV 2-3728.

JAMES BAY 3-ROOM SUITE. Quiet adults. EV 2-3961.

FAIRFIELD 2-ROOM SUITE. PH. EV 4-3738.

2 ROOMS, SUIT ADULT. PRIVATE bath. EV 4-7938.

2-RM BASEMENT, OIL-O-MATIC heat, range, fridge. EV 3-6732.

129 APARTMENTS TO RENT UNFURNISHED

DUPLEX $75 INCLUDING HEAT and water. Not old. Lovely condition.
Randalls Ltd. EV 4-9198

Fairfield—Linden Apts. One bedroom suite $67.50.
Rockland — Ground-floor, bachelor suite $55.00.
James Bay — Ground floor one bedroom suite $50.00. Allowance for light duties caretaker.
Randalls Ltd. EV 4-8109

LOUISE APARTMENTS. LARGE bachelor suite near town and new Medical Arts Building, south side Pandora facing green. Push-button range, frig, TV hookup, automatic washing facilities. Available June 1. EV 4-7739. EV 3-9923.

GARDEN PARK COURT
Lobair Ave.—3-bed., $85; 2-bed., $80. All-year individual heat, drapes, range, fridge, TV antenna, washers and dryers. Soundproof. Walking distance to bus. EV 4-3494.

ULTRA - MODERN BACHELOR apartment. Private bathroom, electric stove, Frigidaire, steam heat. Laundry room. On-street parking. $55. EV 2-3904.

4-ROOM SUITE. OIL AUTOMATIC heat and hot water supplied. Close to bus and shopping centre. Ph. GR 6-3475.

5 MINUTE FROM JUBILEE HOSpital, lower bachelor suite. Kings Gate Apartments, 1737 Bank. Ph. GR 4-1908.

CORNER OF FORT AND MOOR. Lovely 2-bedroom suite, garage, $85; also single bedroom suite, $60. Ph. GR 4-1908.

2-BEDROOM SUITE IN SIDE-BYside 6-plex on Cook St., near Rockland. Electric stove, fridge, heated, TV outlet. $95. EV 6-5528.

$60 QUIET LOCATION, GROUND floor, large living room, 1 bedroom, kitchenette, frig, heated. GR 7-3038. EV 5-8961.

129 APARTMENTS TO RENT UNFURNISHED

THE LATEST AND BEST
OAK BAY TOWERS
2610 NEWPORT AVE
1, 2 and 3-Bedroom
DE LUXE SEA-VIEW SUITES
Studio Suite, $80
1-Bedroom from $100
2-Bedroom from $140
3-Bedroom and Den from $200

Elevator service. Individual telephonic-controlled entrance. Individual heat control. Auto laundry on each floor. TV outlets. Carports. On bus route, close to stores.
INSPECTION BY APPOINTMENT
Resident Caretaker. EV 3-9888

MEARS & WHYTE, OAK BAY REALTY LTD.
EV 5-7797
2168 Oak Bay Avenue

BEACON TOWERS
240 Douglas Street
1-BEDROOM SUITE
3-BEDROOM SUITE
AVAILABLE FOR JULY 1
CHOICE SUITES STILL AVAILABLE IN BICKERTON COURT
250 Douglas Street
Opening 22nd, 15th. Suites can be viewed at any time by appointment. For information please phone —
W. THORNE, General Manager
EV 3-2214

APARTMENT BARGAIN
Walking Distance
Warm and Quiet
Large Living Room
$57.50 $57.50
Incl. Heat and H.W.
The Royal Trust Co.,
1208 Government St.,
EV 3-4126

2-BEDROOM SUITE IN MODERN block. Bus stop at door. Rooms large and freshly redecorated. Heat, H.W., frig, range, TV antenna and carport all included in rent $95 per month. EV 2-4285 anytime. J. H. Whittome & Co. Ltd.

Bright, clean, two-room exterior suite in modern block. Bus stop at door and shopping across. $70 per month incls heat and HW. EV 2-4285 anytime. J. H. Whittome & Co. Ltd.

UNIQUE, NEW, PRESENTLY OCcupied by doctor transferred. Living room, fireplace, dining room, 2 bedrooms. Private entrance, ground floor, beautiful setting. Quiet couple preferred. Can be seen mornings and early evenings. $100. 604 Lampson. EV 4-6627.

AVAILABLE JUNE 30 — FREE moving within city limits. Modern 1-bedroom apt. Patio, other extras. Convenient location. $65. 1008 Fairfield Rd. Sec 2. EV 5-6386 or Byron Price, 1314 Quadra St., EV 5-2438 anytime. — EV 5-1913.

BENJAMIN APTS. 1711 DUCHESS. One-bedroom suite, close to Jubilee Hospital. Available now. $70 month. Contact caretaker or phone EV 3-8504. Frank A. Martin Agencies Ltd., Town & Country Shopping Centre.

ATTRACTIVE GROUND FLOOR suite with large living room, bedroom, bathroom, kitchen electric range and frig. Carport. Year-round heat. Walking distance. $75. Phone EV 4-8204. EV 4-6814.

B.C. LAND RENTALS
815 Linden Ave.—Spacious 1-bedroom, bright and clean. Gas stove and fridge. $90. July 1.
Call Mr. Wallace. EV 6-5658, res. EV 2-3061.

2-BEDRM SUITE, CLOSE IN. Elec stove and fridge, H.W. heat. Available July 1st. Alexander Apts., 791 Pandora. See caretaker, suite 202 or Boorman Investment Co., 611 Fort. EV 3-7124.

SHORELINE APARTMENTS
185 Island Highway
July 1. 1-bedroom, ground floor suite, front and rear entrances, colored features. Adults only. $80. GR 9-6781.

OAK BAY, WILLOWS AREA—ONE bedroom suite, close to shopping, bus and beach. Adults. Sorry, no pets. Apply Mr. Jones, Suite 11, Lisgombe Manor or Monarch Holdings Ltd. EV 3-7413.

GOOD VALUE—ONLY $69
Warm, attractive apartment with large living room, bedroom, 4-piece bathroom, kitchen (electric range, frig), Walking distance to good district. EV 4-0204 or EV 4-6814.

FAIRHILL APARTMENTS, HILLside at Cook. 2-bedroom suite, electric frig and stove, TV outlet, automatic laundry, individual heat and hot water supplied. Adults. $90. Apply at Suite 4.

COOK-HILLSIDE AREA. NICE clean, self-contained, heated suite. Has large bed-sitting room, modern kitchen, private bathroom. On main floor. $55 month. Adults only. EV 3-4831.

SPACIOUS SEAVIEW SUITE, 1 bedroom, sundeck, carport. 1980 Crescent Rd. EV 4-6056.

FAIRFIELD—1 BEDROOM, RUMpus room, garage, range, frig. Redecorated. Near bus. EV 3-7431.

REASONABLE UPPER 3-ROOM suite, private entrance. EV 4-6468. 3440 Quadra. EV 2-5550.

AVAILABLE JULY 1, ROOMY, 2-bedrm duplex ste., elec range, heat. $75. 3029 Douglas. GR 3-4386.

MODERN APT. NEAR HOSPITAL, at Selkirk. $65 mo. Suit 2 people. GR 5-1379 after 5.

BEACH DRIVE NO STAIRS DE luxe suite with patio. Adults. $115. EV 2-2369. EV 2-9634.

NR. NADEN 1-BEDROOM SUITE, electric range, fridge, washer, including oil heat. $70. EV 4-3029.

BUSHBY ST. 3-ROOM SELF CONtained suite, automatic gas stove, water and heat. $55. EV 4-4437.

ESQUIMALT, 3 ROOMS IN APT. Stove, frig. $65. Electric heat, washer, dryer. EV 6-7931.

ASCOT APARTMENTS, 780 PANdora. Modern, 1 bedroom, range and fridge. E. R. Heath, 623 Yates.

THE BURNETT, 850 VANCOUver St. Charming bachelor apartment, stove, frig. $72.50. EV 3-9868.

2-BEDROOM SUITE, STOVE, INcluded. $85. Esquimalt district. EV 3-5266. Children welcome.

$65. DOWNTOWN, 3-ROOM APARTment,

141 MORTGAGE LOANS AND INSURANCE

MONEY MONEY MONEY

First mortgages available to build, buy, remodel, refinance, note of older houses, commercial or apartment buildings in greater Victoria. Call P. Bailey, EV 5-3221, eves. EV 5-3120. SEYMOUR E. BURNE & ASSOC. LTD., Rm. 207, 625 Fort St., Victoria.

FUNDS IMMEDIATELY AVAILable for first mortgage loans at current interest rates. Quick decisions. Swinerton Stewart Clark Ltd. EV 5-3481.

145 BUSINESS OPPORTUNITIES

MACHINISTS WELDERS BOILERMAKERS

One of Victoria's leading machine and welding shops. Includes LAND with a modern and spacious BUILDING, and a complete up-to-date SHOP. For one or several interested in a business of their own, now is your chance. The full price with EXCEPTIONAL TERMS, $65,000. For more information call R. de Montigny, EV 6-3221.

COLONY REALTY LTD.

GOOD BUSINESS OPPORTUNITY

COMMERCIAL BUILDING, SOUND CONTRUCTION, ON YATES; TWO-STOREY, OVER 6,400 SQ. FT. ASKING $16,500 TERMS. CALL C. H. CYR, PH. EV 2-4251, 472-3544. RITHET CONSOLIDATED LIMITED, 706 FORT ST.

APARTMENT BLOCK 5 2-BEDROOM SUITES

$10,000 CASH AND BALANCE AT ONLY $150 A MONTH and owner will accept 6% interest on the balance. WHAT A SAVING HERE! Pembroke bathrooms. Hardwood floors and oil hot water heat, full cemented basement. Close to Beacon Hill Park and walk to Dallas Road. This is ideal for a couple to invest for their retirement. FULL PRICE $65,000. Contact HAROLD WARE, VICTORIA REALTY LTD., office EV 2-9145 or res. EV 2-1461.

FAIRFIELD REVENUE $21,500

You can make money on these 6 rental units producing 13.4% net return on your investment. Practically no vacancies over a 12-year period as this is the best proven rental area in the district. Handy to everything. Terms may be arranged. EXCLUSIVE LISTING.

J. MacKay, EV 2-2137 or EV 2-9644. Western Homes Ltd.

18 UNIT MOTEL! ONLY $5000 DN!

Nearly large construction project assures a good future for this excellent handyman's special. "Just one hour's drive" from Victoria. This is a "once in a lifetime" opportunity. AGED OWNER WILL SELL NOW. Full price only $32,000 with excellent terms on the balance. For further information, please phone JACK MAUCH, GR 4-2416, or VIC WILSON, EV 4-3409. VICTORIA REALTY LTD., EV 2-9145.

"CITY REVENUE"

BEACON HILL PARK—6 self-contained suites, $26,000.
CITY—Duplex, $1,000 down, $7,000.
VIC RI AREA—Exceptional value—Offers invited, $11,500.

To view these properties call JOHN NEFF, EV 5-6741, 24-hr. service. Northwestern Securities of Victoria Ltd.

REVENUE

FAIRFIELD, Duplex, $1,000 down ..... $ 7,900
CITY, Duplex, $1,000 down 9,500
JAMES BAY, Waterview, Five S-C Suites 22,100
CITY, 6 S-C Suites 24,000
JAMES BAY, 6 S-C Suites 26,000
CITY, 16 furnished S-C Suites, $5,000

To view these properties call Jack Brown, res EV 4-4876

Pemberton, Holmes Ltd.

FOOD MARKET AND COFFEE SHOP

Busy location, only 20 minutes' drive from city. Well-equipped premises with living quarters. Gross annual sales $63,000 and steadily increasing. Offers invited. Asking price plus stock $6,950. Phone G. Haney, Res EV 2-2294.

PEMBERTON, HOLMES LTD.

Commercial Property

Approx. 200 ft. on Douglas, 230 ft. plus on Dupplin across from the future shopping centre and bowling alleys (now Evans Coleman). Lane at rear allows front and back access. Choice for industry. Terms arrange. For details call Ken Jenssen, EV 2-2137, EV 6-6208, Western Homes Ltd.

WANTED PARTNER IN VICTORIA

with $3,000 to take over 40% of franchise for men's Hollywood hair pieces and the women's wigs from Rome and Paris. Write The Squire for Men Sales Ltd., 718 Granville Street, Suite [illegible], Vancouver, B.C.

BUSINESS WANTED

Executive under 40 university grad. Excellent references. Has up to $25,000 for down payment for well-established and profitable business which can stand full investigation. Victoria location preferred. Sales agency or distributing is favored. Please reply in full confidence to Victoria Press Box 357.

SMALL TRAILER PARK. CLEAR TITLE. With spaces for 19 trailers—concrete pads—220 wiring—swimming pool, etc. (Note, before selling our permanent residents will be provided with long term lease at their option at present $20 monthly rental figure.) Price $19,000, $5,000 cash, balance $100 monthly.

ALSO
CLEAR TITLE. Approximately 2½ acres near south city limits of Nanaimo. Large highway frontage, blacktop road at rear. Zoned for trailer park and motel. $6,750 cash.

We wish to give our entire attention to our complete trailer repair service, trailer parts and accessories department, building portable housing units, construction of trailers, camp bodies for trucks and cars. The above offerings are to allow us to do this. Full information, Manager of Blue Bonnet Manufacturing Ltd. Anytime. GR 9-2511, near corner of Trans-Canada and Millstream Rd.

NO UNEMPLOYMENT

No unemployment in this busy coffee shop. Showing excellent earnings. Nice living quarters. Price has been reduced to $3,500 with $1,000 down.

Call Mr. Wallace, EV 5-1088. Res. EV 2-3062. B.C. Land & Investment Agency.

BUY FROM OWNER. EXCELLENT service station and house on adjoining property, close to Victoria. House can be used as duplex, both must be sold together. Only money available for station. Will take private mortgage on house with substantial down payment. Victoria Press, Box 328.

RENTAL PROPERTY, BURNSIDE district. Now rented and showing good return on the asking price of $1,450. Terms.
C. G. HEISTERMAN & CO. LTD., 1121 Blanshard St. EV 2-4161. Eves. Call Mr. Wright, EV 2-4054.

STORE-ZONED LOT, CLOSE IN, Fort, goes through to Meares. Has revenue house at present. EV 5-8068.

145 BUSINESS OPPORTUNITIES

HIGH CITY APARTMENT BLOCK MODERN SUITES

THIS IS NOT A CONVERSION. It is a well established stucco apartment building in excellent condition throughout. Excellent long time tenants. Four suites are large, 2-bedroom units with entrance halls—One is a bachelor unit, ideal for caretaker. A rare investment which can be handled for reasonable DOWN PAYMENT and ONE MORTGAGE PAYMENT ONLY. EXCLUSIVE AGENCY. VICTORIA REALTY LTD. Please contact MR. FORREST. Office EV 2-9145, eves. and weekends CR 9-5080.

REVENUE

$2,000 DOWN

Duplex, side-by-side, plus 2-bedrm bungalow. Attractive stucco property situated high. GE oil hot-water heating. Revenue $200 per month. Price $15,900. Phone C. H. Holland, Realtor, 630 View. EV 5-0824 or EV 4-7086.

$7950 CORNER STORE

Over $48,000 turnover. Full price including equipment $7,950 plus stock at invoice. Building leased at $55 monthly. Excellent location. Some terms to responsible party. Call ALFRED CROSS at Johnston & Co. Ltd., EV 5-2471.

1. PEOPLES FINANCE LTD.
2. Cooper Insurance Agencies Ltd.
3. Rustic Auto Court, Campbell River, B.C.

Apply The Canada Trust Co. 650 View St. Victoria

DUPLEX, NOT CONVERSION. Double lot, nr. Parliament Bldgs. Stoves, fridges, fully furnished, separate heating, fully let. $23,000. Terms. P.O. Box 294, Victoria.

CASH IN ON TOURIST TRADE. Fully equipped coffee shop and restaurant on Victoria's busiest highway. Also 2-bedroom home if desired. EV 4-2481.

SERVICE STATION, DOWNTOWN location. Parking pays rent. Stock at cost. EV 6-4351.

VARIETY STORE, $3,500 OR WILL trade for equity in revenue property. GR 7-1481.

147 EXCHANGE REAL ESTATE

TRADE

We have a spacious white siding home with 3 bedrooms, dining room, charming living room, full basement, Oil-O-Matic heating. Located close to Beacon Hill Park in Fairfield. This owner will trade his equity for your home.
Peter Brown, EV 4-3022, GR 9-3078
THE CITY BROKERAGE

TRADE!

Have client with 8-suite apartment block, anxious to trade into 2 or 3 bedroom home (must have basement and modern heating). Phone MRS. HARVEY or J. J. WILLIAMS immediately. EV 5-6741. Northwestern Securities of Victoria Ltd.

WE WILL TAKE YOUR HOUSE IN on trade if you would like to have a new home built to your liking on either your lot or ours. If you'd like to discuss this confidentially just phone EV 2-2137 anytime. Ask for either Roy Smith or Gordon Marshall. Western Homes Ltd.

WE WILL TAKE YOUR HOUSE IN trade for a new home to be built to your specifications and requirements. We have the best contractors available. George Stricker, Morey & Johnstone Ltd., GR 7-1811 or EV 2-3091.

TRADE EQUITY OF APPROXimately $3,000 in attractive bungalow and cash for house to value of $12,000 in good location; oil heat, small garden, few steps. Principals only. GR 9-1904.

148 LISTINGS CANCELLED

2877 LINCOLN RD.
Is now exclusive with Mrs. Ruth Squires. Ker & Stephenson Ltd., EV 5-3411.

149 LISTINGS WANTED

WE HAVE $20,000 TO BUY A 4 TO 6-SUITE APARTMENT
C. MALLETT NOW
EV 2-2137 ANYTIME
WESTERN HOMES LTD.

FOR FAST SALES LIST WITH DALBY & CO. 1050 BLANSHARD EV 2-9341

150 HOUSES FOR SALE

FINANCIAL SURVEY LTD.

1234 Government Street
EV 4-9208

MT. DOUGLAS

0.90-ACRE

Ideal for a retired couple and VLA approved. Very attractive 3-rm modern bungalow situated in a delightful setting amongst the trees on 0.90-acre. Full basement with extra finished rm and fireplace for rumpus rm, oil heat, separate garage. Outstanding value at

$12,650

M. E. Braithwaite, EV 4-9805, EV 2-7045

SOUTH OAK BAY

IDEAL FOR RETIREMENT

Semi-Tudor style 3-rm stucco bungalow in mint condition. Attractive hallway to large living rm. FP, separate rm (all with oak floors), 2 large bedrms, 4-pce bath and sun porch. Full basement, oil heating and drive-in garage. Nicely kept lg. lawns and shrubs in this desirable low-tax area. Realistic price.

$11,600

S. W. Anderson, EV 4-9808, EV 2-6817

NEAR UNIVERSITY

Attractive 4-rm stucco bungalow. Nice-size liv. rm. fireplace, oak floors, 2 lge bedrms, elec cab kit with large dining area. Oil heat, 4-pce bathrm. Redecorated throughout. Lot nicely landscaped. Sep garage. Full price

$9000 (Terms)

Stan Hyland, EV 4-8016, EV 3-3928

$700 DOWN COOK-BAY AREA

Ten rooms, full basement, auto-oil hot-water heat. 2½ bathrooms. Owner has left Victoria. Sale and span inside (front steps need repairing). Licensed for 4 rentals. Potential revenue $180 per month. Asking

$7500

$60 per month. Make an offer. A. E. Sieber, EV 4-9305, EV 5-2073.

CHOICE FAIRFIELD ½ BLOCK TO SEA

Situated on lovely boulevarded Linden Ave. Ideal for the growing family. 1 bedroom if you like two ladies or an enclosed stairway to upper floor. Has a most attractive living room with FP, smart electric kitchen with lots of dining area plus dining room. Full basement, hardwood floors, extra plumbing down and oil heat. Well landscaped yards with apple, pear, cherry and peach trees. It's a must see. Reduced to $13,950. Call Len Isfeldt, EV 5-9768. Fairfield Realty, 225 Cook St.

DID YOU ASK FOR SPACE?

Then you must see this 1,635 sq. ft. 3-bedroom home on ½-acre lot with a living room, large dining room and electric cabinet kitchen. Oil-O-Matic heat. Only 4 years old. Must be sold for only $13,950 with $2,000 down. Call Del Hoey, Fairfield Realty anytime. EV 5-9763.

NEW 3004 CEDAR HILL ROAD. High location. 3 bedrooms, full basement, oil furnace. Cheap at $12,250, plus down, easy terms. Owner, EV 3-0473.

IMMEDIATE POSSESSION. A-1 compact 5 bedroom home. Low down payment. Private sale. Phone EV 5-0846 before noon or after 5 p.m.

GOOD FAMILY HOME. 4 BEDrooms, oil heat. Occupancy July 15. EV 5-0008 evenings.

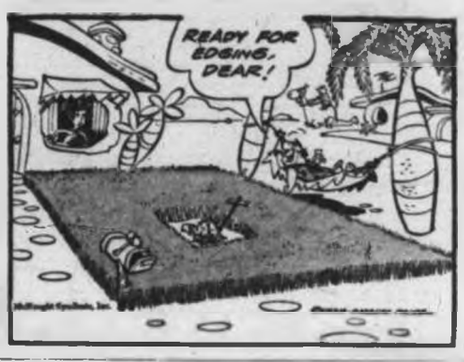

150 HOUSES FOR SALE

J. H. WHITTOME & CO LTD. EST'D 1892

Offices at
VICTORIA — DUNCAN
CHEMAINUS

714 FORT ST. EV 2-4288

• • • •

OAK BAY BORDER READ CAREFULLY

This is the most perfect little home you'll find anywhere, let alone in this most desirable area. Cosy bdrm with FP and lovely carpet included, full thru hall also carpeted. Beautiful kitchen with large dining area. 2 bedrms and 4-pce bath. Full high basmt with mahogany finished den or 3rd bedroom. Dozens of cupboards, workshop. Oil-O-M heat. Small, perfect garden. Lane at rear with large cement floored garage and carpet. Unbelievable terms can be arranged for the right purchaser.
Asking $12,500.
Mrs. Lavender, EV 2-4386 anytime.

ESQUIMALT

Situated on a nicely landscaped 60x120 lot, this neat and tidy, beautifully maintained stucco bungalow of four rooms, and an extra finished room for utility purposes, is offered for sale at a price of only $9,750. Present owners are happy here but the house is too small for their family. Good terms can be arranged. Taxes only $100. This is a gem. Phone J. M. Johnson, EV 2-4288 anytime.

SHAWNIGAN LAKE SUMMER COTTAGE

Not waterfrontage but sweeping view of lake and easy access to beach. Large level lot. Older type cottage in need of some renovating work. A delightful spot to spend the summer months.
Price $6,000. Don Bacon, EV 2-4288.

4 BEDROOMS, LAKE HILL ON WINSTON CRESCENT

A wonderful family home in a location handy to the Town & Country Shopping Centre, buses and schools. Secluded, high and with a view. This home is 12 years old, has a large living room, separate dining room, big kitchen and 4 bedrms with roomy closets. Basement with 2 rooms either workshop, playroom or additional bedrooms. Everything for that large or growing family. Shall we view this one?
C. Pike, EV 2-4269 or GR 7-1989
Asking $13,900

• • • •

PARKLIKE SECLUSION GLIMPSE OF SEA

Two-year-old split-level bungalow in up-and-coming Gordon Head area—convenient to new university development. Delightful setting of tall shade trees. Built by a master craftsman. This is head and shoulders above just an average listing. If you are looking for property (half acre) with character call Don Bacon, EV 2-4288.
An attractive buy at only $19,000.

• • • •

LANGFORD THREE BEDROOMS

Five-year-old stucco bungalow with oil package heating system. Taxes $108. Large lot. Good value here for the economy-minded buyer. Price only $8,300. Don Bacon, EV 2-4288.

• • • •

VICTORIA WEST FAMILY HOME

A really good FOUR-BEDROOM home conveniently situated for any one employed in the Esquimalt area. Super big, school and stores. New Oil-O-Matic heating system. Spacious living room and dining room. Family-size kitchen wired for range. EXTRA PLUMBING. Price $10,950. Call Don Bacon, EV 2-4288.

Members Multiple Listing Service

BROWN BROS. AGENCIES LTD.
1125 BLANSHARD ST.
EV 5-8771 DAY OR NIGHT

6 IMMACULATE ROOMS PLUS MODERN FURNITURE

This 5-yr-old, 3-bedroom home is very tastefully decorated and furnished. Lge LR with fireplace, dbl din rooms, cab elec kit, 4-pce bathroom, full bsmt, O-O-M heat. Total monthly payments including taxes, $113.50. Requires $5,950 down. Phone and see this beauty.

Full Price $16,950
EXCLUSIVE LISTING
Cec Pearce, EV 5-8771, anytime

CEDAR AVENUE UNIVERSITY DISTRICT $1000 DOWN—3 BEDRMS

NHA well-built family home. Large living room, HW floors and fireplace, one wall mahogany panel. Mahogany cab kitchen and dining nook. Through-hall plan. A full basmt with oil heat and drive-in garage. This home is on TV cable assuring positive reception.

Full Price $14,400
John D. Tisdale, EV 5-8771.

SxS DUPLEX

Modern stucco, four rooms and bathroom each side. One unit available, if desired. Monthly revenue $105. $2,000 down.

Bargain at $8500

A. G. Hill or Cec Pearce, EV 5-8771 anytime.

OAK BAY FAMILY HOME

Tudor-type semi-bungalow just outside Uplands Gates. 1,300 sq. ft. on main floor. Large lot 100x130. LR 13x18, with fireplace and oak floors. DR 11x13, wall-to-wall carpeting, elec kit, 3 bedrooms, 3-pce bath. Upstairs is 2 large bedrooms and 4-pce bath. Full bsmt, rumpus rm, O-O-M hot water heat. Double carport. Taxes only $287.

Full asking price $19,900
Call Stuart Cressmay to view

NEW LISTING DUPLEX

ONLY 2½ YEARS OLD, well located, never vacant. Excellent tenant. Owner lives on one side and has enjoyed this beautiful 3-bedroom property. Large living room, electric cabinet kitchen, with nice bright eating area. Full high cement basement. This property is perfection to every detail. The lot is level, very neat, easy-to-keep grounds with full back garden fence. Be the first to view this modern duplex and you'll choose it as your home of the future. Excellent terms available. Call MARY FRASER now for an appointment to view at EV 2-8117 or EV 3-4835. Newstead Realty Ltd.

HANDYMEN TAKE NOTE

3-bedroom home on a good-size lot, ½ block to all conveniences. Needs some living. Good chance for capital gain. Owner must leave town. Asking $7,950. Call Sigmund Mauer at EV 2-8117 or EV 6-4136.
NEWSTEAD REALTY LTD.

$4,500. LOW DP. 4-BEDROOM, 2 baths, O-O-M heat. 2036 East Grey. EV 5-0468.

SACRIFICE. CADBORO BAY. 3-bedrm, basmt, oil heat, age 8 yrs old. Near everything. GR 7-3437, owner.

$9,950. 2-BEDROOM HOME NEAR college. Owner, EV 5-7957.

150 HOUSES FOR SALE

VICTORIA REALTY LTD.
716 View St. EV 2-9145

• • • • • • •

OAK BAY

Here is the kind that is hard to find. 15 years old, 3-room bungalow with living room with fireplace and oak floors, dining room, 2 bedrooms. Full basement, oil pkg heating and drive-in garage. Close to Veterans' and Jubilee Hospitals. Mortgage of $6,500 at 6% per month. Possession July 1. Full price $13,900. Contact HAROLD WARE, EV 2-9145 or Res. EV 2-1461.

TRY YOUR DOWN PAYMENT ON THIS
1300 SQ. FT. SPLIT LEVEL

This home is by one of the better builders. Beautifully finished inside and out. Has an extra large living-dining room with raised ranch-style fireplace. Kitchen has lots of cupboards and a stainless steel sink, wired for range, fan and hood, and almost forgot, room to eat. On the upper level are three of the nicest bedrooms you have ever seen in a house of this style. No 1 oak floors throughout. Yes, Ma'am! there is a vanity bathroom with colored fixtures, and all the windows are genuine lead-lite. The price is only $14,900. Close to store, schools, etc.
Please phone DON THOMPSON, EV 2-9145, or Res. EV 5-0284.

INVESTMENT READ THIS OFFER

Less than one block from the Parliament Buildings. UP AND DOWN DUPLEX with new pkge. automatic oil heating, new wiring, new copper plumbing, separate entrance to the upstairs. No worries about renting and very low monthly payments for you. The End Price is only $6,700 and very good financial arrangements are possible. Don't overlook this one.
EV 2-9145, MO VERRIER, EV 5-3165

CONTEMPORARY RANCHER
AMONGST THE OAKS
CLOSE TO SCHOOLS

The best value in town, call on it. The construction almost completed, ready when you want it. Over 1,300 sq. ft. dream of a floor plan, three lovely size bedrooms, family size dining room, exceptional living room value, large picture windows, valances, rustic ceiling, high fireplace, attractively partitioned to a most attractive cathedral entrance. A most popular style kitchen with all extras and large picture window, sliding doors, nook area, a homemaker's dream. This is situated on a partly secluded, more than average size lot with oak trees in a most desirable neighborhood. Very close to school, bus, shopping, but out of traffic. Satisfy your curiosity. You'll be amazed. Please phone EV 2-9145, MO VERRIER, EV 5-3165.

SEA VIEW OAK BAY
SPARKLING BUNGALOW
2 BEDROOMS

Quality built, all areas spacious, and the most in sea view, right off the reading room. On a quiet street, nicely landscaped lot with trees and flowers. Lovely living room with fireplace, separate dining room with leaded glass doors. Both bedrooms are twin-bed size, large closets. 4-pce bath. Full basement with lots of space for more rooms. A lovely home with easy financial arrangements. Please call anytime, phone EV 2-9145, MO VERRIER, EV 5-3165.

THE ROYAL TRUST CO. TO CLOSE AN ESTATE

4 miles to City centre, 14 acres of excellent farm land ideal to keep horses. Impressively built large home with through hall, large living room, dining room and kitchen, 3 bedrooms, 2 bathrooms. Full concrete basement. Hot-water oil furnace. Separate garage and barns.

Price $37,500
Eric Salm
Evenings, EV 5-8171

Dignity Deserving a Professional Man. Every so often the right home comes along for those who wait. Stately, older, superbly-built manor of charm, located on Rockland Ave. The house is a two-storey stucco exterior and contains 11 lovely rooms and modern gardener's apartment of 3 rooms and 3-pce bathroom. The main floor with its large entrance hall, living room, music room with paneled alcove, dining room, sun room, kitchen with maid's living room, laundry room, 2-pce washroom. There are 4 bedrooms and 2 3-pce and a 2-pce bath room, also master bedroom with dressing room and 4-pce bathroom up. Oil hot-water heating. Two-car separate garage. Greenhouse. 94 acre in lawns, shrubs and ornamental trees.

Price $55,000
A. E. Coles
Evenings EV 2-6732
THE ROYAL TRUST CO.
1305 Government St.
EV 3-4128

SECLUSION AND ACCESSIBILITY

This charming little home is tucked away on a very quiet little street yet is only ½ block from transportation. Ideal for the retired couple or for someone who would like a little peace and quiet.

—2 bedrooms with a finished room in the basement.
—Beautiful fireplace in living room.
—Fully landscaped.

This home has features galore, but the best is the contentment you will find living here.

To view phone JOHN GRAHAM EV 3-3068 — EV 2-8117

NEWSTEAD REALTY LTD.

• • • • • • • • • • • • • •
• GORDON HEAD
• UNIVERSITY GROUNDS
• 3 BEDROOMS
• RUMPUS ROOM
• • • • • • • • • • • • • •
• First time on the market—2-yr.-old, 3 bedroom home backing on the new University grounds. Spacious bright and clean throughout. Extra spacious dream kitchen, full basement, finished rumpus rm with fireplace, O-O-M heating and carpet. Excellent 6% NHA mortgage. Full price $16,500. Call D. Munro, GR 7-1708 or EV 6-2006. Island Homes Ltd.
• • • • • • • • • • • • • •

$900 TO YOU

If we build on your lot an NHA house, on our lot low down payment depending on house location, income. Free drawings, estimating and financing arrangements. See us at 3080 Douglas Street. Ph. EV 5-8814 anytime.
KASAPI CONSTR. CO. LTD.

FOR SALE BY CONTRACTOR. NHA 3-bedroom home, approx. 1,100 sq. ft. cathedral entrance, vanity bathroom. Full basement, attached garage. 4222 Springridge Crescent. Full price $14,400 with $1,000 down. Payments $110 P.I.T. E. R. Fowler & Sons Ltd., EV 5-2498, GR 6-2773.

WE WILL TAKE YOUR HOUSE in trade for a new home to be built to your specifications and requirements. We have the best contractors available. George Stricker, Morey & Johnstone Ltd., GR 7-1811 or EV 2-3091.

NICE 2-BEDROOM HOME, LARGE lot, $300 down. GR 4-4036, Langford.

BRAND NEW, 2 BEDRMS, BSMNT, Kensington. Owner. GR 9-4397.

150 HOUSES FOR SALE

RANDALL'S LTD.

LUXURY HOME

Owners must sacrifice luxury 3-bedrm home. See this and make offer.

ORDERED SOLD

A 4-year-old executive home. Near golf, water and university. Quality built, 4 bedrooms on large property. Open to offers. Someone will gain. Principals only.

For information on above two call Allan Kleemann, Eves. EV 2-4089

WEST VIEW $2500 DOWN

A lovely stucco bungalow, built 8 years; 20' living room, fireplace, dining room, wide thru hall, oak floors, 3 extra large bedrooms, Pembroke bathroom, cab elec kitchen. Full basement, pkg. oil furnace. Attached garage on nicely landscaped lot. Full price $13,500. Clear title.

FAIRFIELD 5 ROOMS

A fine stucco bungalow, close to hospital. Living room, dining room, fireplace, lovely oak floors, 2 good-size bedrooms. Pembroke bathroom, cabinet kitchen with gas range. Full basement, oil heating. Sep garage. Full price $10,000. Reasonable down payment, any $1,200. Easy payments.

On above two, call Bill Sudbury. Eves. GR 9-1308.

4 BEDROOMS 4

For your family, a real good older home, all on one floor, spotlessly clean. Price only $8,250, terms so easy you cannot afford to pay rent. See this before you decide.

Mr. Randall, eves. EV 2-5447

OAK BAY BEACH DRIVE

4 bedrooms plus. Located on approximately ¾ acre of beautifully landscaped sheltered property. This executive-type home is in immaculate condition and a terrific buy for $26,000. An absolute "Must See" (drive by won't do).

Call Larry Rands, Eves. EV 3-8960

GEORGE RANDALL LIMITED
737 Pandora Ave. EV 4-8109

"TODAY'S BEST BUYS"

South Oak Bay

Located just 4 short blocks from the beach sits this lovely 4-bedroom, fully modern home. Designed for the large family. Solid oak floors throughout. Electric cab. kitchen, O-O-M heat, electric hot water. Drive-in garage. This stucco beauty can be yours for the low price of $13,600. Easy terms.

"Desperate Owner"

Make your offer on this 3-year-old 3-bedroom, full basement home. Located high in one of Victoria's better areas. Magnificent view of Olympics. This home must be sold! Offers.

"$1000 Down"

Puts you in this one-year-old, 3-bedroom, full basement home. Two short blocks to the Town and Country shopping centre. Terms to suit your budget. Full price $14,200.

For further information on the above properties contact JACK RODGER at EV 5-6741 or EV 4-8419. Northwestern Securities of Victoria Ltd.

"GORGE" — 3 BEDS

$500 Down — $55 Month

Well kept older type family home on good lot, all fenced. New copper plumbing. New wiring and automatic oil heat. Full high cement basement plus extra building in garden—ideal for extra rooms or hobby shop. Close to all conveniences. EXCELLENT VALUE AT $8,950. Call Mr. Farrell now at EV 2-8117 or EV 5-0169
Newstead Realty Ltd.

SEA VIEW GORDON HEAD BY OWNER

Lovely three-bedroom home with large sundeck. Finished rumpus room with bar; on 9/10 acre of landscaped ground. Close to schools and transportation. Reasonable down payment required. Full price $21,500. Phone GR 7-3558.

PRIVATE OWNER
Have 3-bedroom, double plumbing. Also 3-bedroom, all on Henderson Road, Oak Bay. $1,000 down. Phone EV 4-8461.

150 HOUSES FOR SALE

SWINERTON STEWART CLARK LTD.

608 BROUGHTON ST. EV 5-2481

OAK BAY COTTAGE

This 4-rm home in EXCELLENT area, close to bus and shops, ideal for retirement. Large bright liv rm. with FP, 2 bedrms, well kept, fenced garden. Situated amongst nice homes. No steps. Good terms available.

Price $9500

Mrs. Elliott, EV 5-2481, or EV 5-8088
EXCLUSIVE LISTING

4 BEDROOMS 1760 SQ. FT. SACRIFICE! SACRIFICE!

$1,000 DOWN handles this splendid modern home only 2 years old, with oil forced air heat, double plastered, 2-car carport. On sewer, amongst new homes, near public and R.C. schools. Have plenty of room for your family. See this terrific value, at further reduced price. Must be sold.

Slashed To $14,100

View with Mr. Crow
EV 5-2481, Eves. GR 9-7417

LOOK SICKNESS FORCES SALE

Oil hot-water heat.
High location.
Quiet, secluded.
Two bedrooms—Few steps.
Ideal for retirement.

Asking $9750

Please call Mr. Castanza, EV 5-2481
Eves. EV 6-2845
or any of our representatives

LIKE A DUTCH AUCTION THE PRICE OF THIS HOME WILL BE REDUCED $100 PER DAY

Complete in every detail from the fenced landscaped lot, to the five star kitchen with automatic dishwasher and dryer, garburator and range with vent fan. This superior THREE BEDROOM home has wall-to-wall carpeting in living room, dining area and master bedroom, two fireplaces, TRIPLE PLUMBING, basement has rumpus room, lands of extra cupboards and storing, drive-in garage, space to park boat or trailer. Close to 4 schools and shopping plaza. Transfer of owner forces sale of this fine home, completed just three years ago. Good terms.

THIS HOME MUST BE SOLD
TODAY'S PRICE $16,200

(Courtesy to all agents)
Contact Guy Meadfeld, EV 2-4288, Res. EV 2-7128 for quick service.
J. H. Whittome & Co. Ltd.

125 FT. WATERFRONT AN ACRE AND A HALF 9 ROOMS
WITHIN 5-MILE CIRCLE

Five bedrooms, 4 bathrooms, lovely large living room with French doors opening onto a sun porch and velvet lawn sloping gently down to a secluded sandy beach.

Sun deck, patio, lawns and rose garden invite sheltered outdoor living, while the family room, guest-size dining room, bar, and the completely modern electrical kitchen (and laundry) all combine in perfect harmony to create a home of luxury and comfort.

Two-car garage, circular driveway, and a separate 3-room gardener's cottage make this gentleman's estate one of the most attractive properties in the whole of Victoria.

PRICE $58,000
VIEW BY APPOINTMENT ONLY
ERIC A. MacFADYEN
P. R. Brown & Sons Ltd.
EV 5-3435 24-hr service

$527 REDWOOD, NEW THREE-BEDroom split level, completed rumpus room. View daily by builder. A. Pultano, EV 2-8652.

FOR CHEAPER TAXES AND better living see Grant and Jenkins at Langford. GR 4-1729.

NEW HOUSE, GORGE DISTRICT by owner. EV 2-3828.

Winning Contract

Some players become intoxicated at the sight of a big hand. They open with a two-bid and then rush on toward a slam, never realizing that in such circumstances, it is usually the weak hand which should take the initiative for a slam.

South avoided this error on today's deal, but failed to find the best line of play. Try covering the East-West hands and plan South's play in four hearts after a spade lead.

South is clearly too strong to open with a mere one-bid, which would, in fact, have been passed out.

Vul: Both

NORTH
♠ 8 7
♡ K 10 2
◇ 9 7 6 4 3
♣ 9 4 3

WEST
♠ Q J 9 4 3
♡ 4 3
◇ K 5
♣ Q 10 6 5

EAST
♠ K 10 5 2
♡ 9 6
◇ J 10 8 2
♣ K J 7

SOUTH (D)
♠ A 6
♡ A Q J 8 7 5
◇ A Q
♣ A 8 2

The bidding:

South	West	North	East
2♣	Pass	2◇	Pass
2♡	Pass	3♡	Pass
4♡	All Pass		

Opening lead: ♠ Q

On standard methods, he would open two hearts, but he was using weak two bids, so opened with a conventional two clubs and got a negative two diamonds from North. When his heart suit was raised, South was tempted to try for a slam, but he rightly reflected that he had nothing to spare for his original bid. If North were stronger, he could continue over four hearts.

At first sight, five hearts would not appear to be a terrible contract. But even if the diamond finesse is right, South cannot set up the diamonds unless the suit splits 3-3, for he will be an entry short. With such a lucky diamond position, 12 tricks would be made, so, curiously enough, there would not be the slightest advantage to stopping at five hearts.

The actual four heart contract obviously had a good chance. Declarer played to find the diamond finesse right or the diamonds split. He won the spade lead, crossed to a heart on the board and took the diamond finesse. Later he ruffed a diamond, but was again disappointed. Dummy was an entry short to cash the fifth diamond, so declarer had to lose four tricks.

The hand is a deceptive one. South should have led the diamond ace at once, and then the queen. Now he has enough entries to set up and cash the fifth diamond, and makes the contract unless the diamonds split worse than 4-2. Having the diamond queen was what led South astray. If he had held a small card instead, he could not have failed to find the right play.

(Released by Associated Newspapers)

150 HOUSES FOR SALE

HARRY FOSTER LTD.
Opposite "The Bay"
1722 Douglas Street EV 2-2161

NORTH QUADRA ½ ACRE—1500 SQ. FT. 3 BEDROOMS BASEMENT—O-O-M

Room to move around on this ½ acre lot. Just 7 years old this bungalow features 22' living-dining room; large cabinet kitchen, utility room on main floor. Full high basement, 24x18 rumpus room. Lot in lawns, shrubs, garden. See this now! Terms.

Full Price $18,300

Herb Hodgson,
EV 2-2301, Res. EV 2-3026.

HOT-WATER HEAT FRUIT TREES

See this warm pretty bungalow with Oil-O-Matic hot-water heating system. See the 20-ft living room. See the smartly-kept grounds. Two bedrooms, electric kitchen, good basement: $1,300 down and price $10,900. C. Vining, phone EV 2-2191, GR 9-3798.

BRENTWOOD RETREAT (Secluded Acre) BABBLING BROOK!! An Older, Lovely Home—NEAR THE SEA

This is perfect for a RETIRED LADY WITH a retired FISHING ENTHUSIAST type husband. Near the salt chuck, with water glimpses—more if you could part with a tree or two. The home is in excellent condition, with an exceedingly large living room and dining area. Very bright and comfortable modern kitchen, two quiet bedrooms and full bathroom. Full basement with automatic oil heating (room in basement for a guest room). Really lovely paradise grounds, and a quiet little stream, housing frogs, wrigglers, and no doubt native brook trout.

Full Price $14,950
Half cash.

Please call Mr. Stothers, EV 2-2101 or GR 9-4487 eves. to view.

AN INCOMPARABLE BONANZA IN HOME AND ACREAGE

This is GOOD. A beautiful, well-kept 8-room HOME on 1.27 clean acres. All the main rooms have large 12 ft. windows. This home has that pleasantly bright clean feeling. Everything in good taste. 2 2-3 bathrooms, concrete basement oil hot water heat, 220 wiring for dryer, etc. Double garage, workshop, greenhouse. You could keep a pony here. Near schools and shops and close to the city. Your family will be happy here.

Total Price only $15,800

To the right family it can be bought with about the same cash down as an NHA house. Call Mr. Webster, EV 2-2191, res EV 6-6937.

MEARS & WHYTE
OAK BAY REALTY LTD.
2196 OAK BAY AVE.

RETIREMENT SPECIAL

An immaculate white stucco bungalow of four bright rooms over full basement, with extra finished bedroom, new oil heat, new electric HOT WATER and carport on one-third acre devoted to fruit mainly raspberries, which pay the low taxes. Excellent landbuildings and greenhouse. Good terms too at the low price of $8,950. Call R. Reynolds, EV 5-7707 anytime.

MODERN BUNGALOW ROOMY AND BRIGHT $23,900

An ATTRACTIVE MODERN BUNGALOW WITH MANY EXTRA BUILT-INS, all of superior construction. Two bedrooms and den or 3 bedrooms, an excellent kitchen, and an extra large entertainment room. Call Jack Henderson, EV 5-7707.

ROCKLAND AREA
ABSOLUTE SECLUSION
$15,900

GRACIOUS, DIGNIFIED HOME. MAGNIFICENT VIEW OF MOUNT BAKER. Entrance hall, livingrm., open fireplace, French door leading to garden; guest-size DR, small den, 3 bedrms, 4-pce bathroom and 3-pce powder room. We can THOROUGHLY recommend this ATTRACTIVE HOME, not overpriced. Contact Mr. Hepburn, EV 5-7707 anytime.

REDUCED $2,000 OAK BAY FULL PRICE $17,950
1,650 SQ. FT.
3 OR 4 BEDROOMS
DOUBLE PLUMBING
3496 Henderson Rd.
Open House
Wed., Thur., Fri., 7-9
Wed., Sat., 2-5

EXCL. H. BLAKE, EV 2-6719.
TAYLOR SPITTAL LTD., EV 4-9808

EXCLUSIVE
4-ROOM BUNGALOW
CLOSE TO TOWN

THIS COSY 2-BEDROO

150 HOUSES FOR SALE

Founded 1887

PEMBERTON HOLMES LTD.
1002 GOVERNMENT. EV 4-8126
30 Color Photo Window Display

MODERN TWO BEDROOMS FULL BASEMENT

A smart two-BR bungalow in a popular area, close to schools and bus. Nice LR with fireplace. L-shaped to spacious dining room, smart compact kitchen, full basement, O-O-M heat. Drive-in garage. Reasonable taxes. This home is priced sensibly to sell. 5% mortgage. Full price only

$10,900

Mr. Atkinson, EV 4-8120 anytime.

JUBILEE AREA NEW LISTING

Close to the hospital, schools and transportation, this three-bedroom home is offered by its owner for the first time. Featuring a large living room, large kitchen with dining area. 3-piece bath, one bedroom on the main floor and two up. Can be bought two ways, $6,100 cash for the revenue buyer or $7,500 with a reasonable down payment and low monthly payments. Low low taxes. To view please call EV 4-8126 anytime, ask for Mr. Moiyard.

$2,500 DOWN 3 Bedrooms

Here is a spotless 3-bedroom new bungalow, all landscaped and ready for real comfortable living. It is located among modern good homes, and away from the hustle and bustle of the city. The interior has gleaming oak floors with through-hall plan, large L-shape living room and dining, 4-piece vanity built in bathroom, 3 bright bedrooms, a kitchen designed for you. The full high basement offers plenty of space for extra rooms and activities. Heating to this fully insulated home is top quality, Gold-Matic furnace. Exceptional value here. Price only $12,950, with easy monthly payments. EV 4-8126. J. B. Law, res. GR 9-2351. Pemberton Holmes Ltd.

LAKE HILL Quite Exceptional!

It is difficult to portray verbally the extraordinary appeal of this bright, sunny, well located 3-bedroom home, which also has two very nice, heated extra rooms in the dry, clean daylight basement. The living and dining rooms, kitchen, with plumbed utility off, and twin-sized bedrooms are planned to provide that feeling of space so much desired. Down to the smallest plant in the pleasingly landscaped garden the property throughout is live evidence of unusual care and attention in detail and maintenance. A sundeck takes advantage of views to the distant hills. Heating is automatic hot water. To apply a time-worn phrase, only your personal inspection will support the foregoing statements. The home can be seen by appointment only, at your convenience. A "drive-by" address cannot be provided. It is clear title at

$16,500

Exclusive Listing.

If this sounds interesting, please phone Mr. Simpson, EV 4-8126, Res. EV 5-7289.

A REAL FAMILY HOME 4 BEDROOMS

This attractive semi-bungalow has a 16x21 living room with fireplace. Large kitchen. Youngstown unit, double stainless steel sink. Large breakfast nook. Two large bedrooms down and up. Three-piece Pembroke bathroom, pedestal basin. Full, lined basement, hot-air heat. Basement garage. New duroid roof. Large lot, 13 assorted fruit trees. $2,500 down handles, balance at $80 mo., taxes included.

Full Price Only $11,000

EV 4-8126 W. WOODLEY EV 4-8916

HIGH QUADRA

Here's a sparkling white 2-bedroom bungalow on a quiet shady street which offers convenience, peace and tranquility for the small family or retired couple. All conveniences close at hand: bus, shopping, school. Automatic oil heating, spacious, easily maintained lot—these are only a few of the features that make this a wonderful buy at

$10,500

full price.

Call EV 4-8126 or EV 5-8795 for full information. Ask for MR. GREENE.

MAGNIFICENT SEA VIEWS

Commanding views of Cadboro Bay, Ten Mile Point and district. This 1,810 sq. ft. 4-room bungalow has large LR with open fireplace, family-size DR, 3 large BRs, cabinet electric kitchen. Double plumbing, with Vanity, wired for washer and dryer. Full basement. Two-car garage. Full asking price only

$21,950

To view call Jack Brown. Res. EV 4-4598.

NEW LISTING TUDOR DREAM HOME

7 gracious, large, characterful rooms, found only in an authentic Tudor. Spacious entrance hall, large living room, separate dining room, cozy den with fireplace, smartest modern American kitchen in keeping with the residence, plus an ultra-modern vanity powder room on the main floor. The carpeted stairs takes you to 3 twin-sized bedrooms, well ended by a tiled 4-pce modern bathroom. Cement basement, package oil unit and space for another room if desired. Well located on a beautiful oak treed large lot. A rare offering with substantial mortgage.

FULL PRICE $18,500

This home is in excellent taste and spotlessly clean and is chosen as

NEWSTEAD'S RED CARPET HOME OF THE WEEK

View by appointment only, by calling

MARY FRASER

now at EV 2-8117 or EV 5-4335.
NEWSTEAD REALTY LIMITED

MODERN AND CHARMING

A very attractive quality built, six rooms plus den modern home, consisting of large living room with fireplace, dining room and well planned kitchen, three bedrooms and a cozy den. Beautiful natural grain woods used in finishing and wrought iron effects lend a real warmth to this home. Set on a lot with paved drive to carport, informal lawn and native tree background, in a choice residential area. Reasonable taxes. Terms as low as $3,750 down will handle. Price only $19,500.

F. Marcoux, EV 2-9111
After hours GR 9-3549
THE CANADA TRUST COMPANY

2445 AUSTIN AVE
HIGH GROVE

Very attractive, immaculate property. 2 or 3 bedrooms, lovely double lot. Oil heat. Can be bought for low down payment or less for cash. See this one before you buy. Call K. MacFarlane, EV 6-2908 or EV 4-7077. Island Homes Ltd.

VIEW ROYAL 3-BEDROOM BUNGALOW, full basement, carport, separate garage. Concrete and tile swimming pool, fully equipped. Nice view, low taxes. GR 9-2871.

BY OWNER — OLD ESQUIMALT Rd., 2 bedrooms on main floor, plus 1 room in basement. Clear title. Name your down payment. Phone EV 5-4813.

TOP-QUALITY PATTERSON CONSTRUCTION homes available, your lot or ours. Lease plans available. Estimates no obligation. EV 6-6201.

BY OWNER—UPLANDS BORDER. 3-bedroom, Tudor-style home. Den, rumpus room, large lot. Fruit trees. Double carport. $19,900. EV 3-1368.

$1,000 DOWN, 2 BEDROOMS, BASEMENT, garage, Esquimalt. EV 5-6427.

150 HOUSES FOR SALE

TOWN & COUNTRY HOMES LTD.
3379 DOUGLAS
TOWN & COUNTRY
EV 2-7276

ARE YOU LOOKING FOR A REAL BARGAIN? WELL YOU CAN'T DUPLICATE THIS ONE

3 years old California stucco in a pastel yellow, very neatly landscaped and kept, with a full fenced secluded back yard. The floor plan consists of very large living with fireplace, french doors leading to sundeck overlooking the golf course. Large bright cabinet kitchen with eating nook, 4-piece colored Pembroke bath. Two large bedrooms. Full basement, oil packaged heat, drive-in garage. All this and much more for only $11,950 with low down payment. Call B. Lawless, EV 2-7276 or EV 2-8228.

MOVE IN NEXT WEEK 4 LARGE BEDROOMS AND FINISHED RUMPUS ROOM IN OAK BAY, BY OAK BAY HIGH SCHOOL

This BRAND NEW home offers the finest floor plan for a large family. Split level design and featuring a very comfortable living with fireplace. Over-looking park grounds. Large dining room that you can seat the whole family in comfortably and still have lots of room. Hundreds of dining rooms. Large bright kitchen with bar. Four very large bedrooms, two fully completed bathrooms, large finished rumpus room, utility room with tubs and wiring for washer and dryer. Many other fine family features. The terms are flexible and the price is right. To view call B. Lawless, EV 2-7276 or EV 2-8228. EXCLUSIVE.

NEW 3-BR HOME "NORTHRIDGE TERRACE"

Striking design with large living room and dining area. Kitchen has built-in Tappan Range. Full basement with O-O-M heat. Full price $16,500. H. Mitchell, EV 5-6413 or EV 2-7276.

3 BEDROOMS 3 YEARS $1,500 DOWN

Owner transferred and must sell. Full basement, automatic oil, oak floors, large cheerful kitchen, roughed-in rumpus and many extras. A good substantial home close to schools, shops and on the bus. See this excellent buy. $13,250. Phone A. R. Foster, GR 9-2862, EV 2-7276.

P. R. BROWN & SONS LTD.
761 Fort St. EV 5-3439

UNOBSTRUCTED SEA VIEW

OAK BAY
4 BEDROOMS PLUS DEN

If you are interested in one of best views available from a modern Tudor type home you should inspect this lovely property. The 21x17 LR, 13x12 DR, 12x11 den all face the sea. Also there are 2 spacious BRs, electric cabinet kitchen with nook, 4-piece bathroom on main floor. Upstairs are 2 BRs (1 with sea view). Full concrete basement, new Oil-O-Matic furnace and separate garage. Immediate possession. All this for only $28,500.

Please call Mr. Holms, EV 4-1008.

NINE-ROOM HOME

732 MANN AVE.
EXCLUSIVE 1.08 ACRES

18-year-old 3-storey stucco, comprising: LR, den, electric kitchen, 5 BRs, 2 bathrooms, concrete basement, drive-in garage. The large secluded property with woods, lawns, trout stream, ideal for grazing family. Close to schools, shops, etc. 3 miles from city centre. Asking $17,500.

Please call Mr. Holms, EV 4-1008.

OPEN VIEWS

CEDAR HILL GOLF

Mum will just love this home! Bright cabinet electric kitchen looking out onto the golf course with eating area on one side, and a full dining room on the other for more formal occasions.

From the kitchen you can look right into the big family room so Mum can keep an eye on the children without leaving the kitchen. Dad will love the large living room with a cozy fireplace and open views over the golf course.

There are three large bedrooms, garage with work bench and space to spare, oil hot-water heating and lots of other features including sundeck.

PRICE $14,500
WITH EASY TERMS
ERIC A. MacFADYEN
EV 5-3438 — 24-hr service

FRANK A. MARTIN AGENCIES LTD.
TOWN AND COUNTRY
3379 DOUGLAS
EV 5-8704

$500 DOWN

1,200 sq. ft. sparkling new post-and-beam, 2 living room, brick-to-ceiling fireplace, w-to-w, carpet, 3-mile circle. Full price $13,600. L. Mouillet, GR 9-2620, office EV 5-8704.

NEW $187 DOWN

We will build you a new 3-bedroom full-basement home with drive-in garage in Northridge Terrace subdivision. You must strip forms, lath and insulate and paint. Total price $13,100, $180 per month P.I.T. Call L. Mouillet, office EV 5-8704, home GR 9-2620.

BRIGHT - NEW - ROOMY

UNIVERSITY AREA

Just finished and waiting for you to move in 1,270 sq. ft. 3-BR home with modern dream kitchen, S-S sink, wall oven, T-T range and large dining area with sliding glass doors to sun deck, lge. LR with raised hearth FP. Open stairway to high, bright basement with garage and roughed in rumpus and extra plumbing. Sewered high view lot close to trans., shopping and schools. $10,000—6% mtge. P.I.T. $80—Full price $13,900. Drive to 2848 Wordsworth and phone EV 4-8317 to view.

LOOK, LOOK ONLY $500 DOWN

1168 Yates Street.

Down payment drastically reduced, this 5-room home suitable for revenue or family with double plumbing is now available for immediate possession, easy terms. Full price $7,900. Exclusive. J. M. TAYLOR, EV 4-6841, eves EV 4-8080.

Hagar & Swayne Ltd., 614 Yates St.

SPECIAL, $7,500 Fairfield. Clear Title

Close to park, seafront, shops. Compact 4-rm bung. 2 bedrms, liv rm with fireplace. Nice bright kitchen, elec range included. Basement with O-O-M furnace, 1 tubs. Small garden. LOW TAXES. Move right in at low down payment, bal 6%. HURRY FOR THIS ONE. Call Mrs. Ramsdale, EV 5-6111 or EV 4-5968. McCandless Realty, 820 Fort.

OWNER TRANSFERRED, MUST sell Oak Bay 3-bedroom, 2-step bungalow, lot 62x140, attached garage, basement, rumpus room, Olympic view, 5% NHA mortgage. EV 4-8297.

BY OWNER. 3-YEAR-OLD 3-BEDroom plus full basement bungalow, oil heat, drive-in garage, good district. $11,800. Try your down payment. EV 5-2729.

OPEN HOUSE
2017 PICKIN ST
$100 down, $60 per mo.
Full Price, $7,700
NEERS CONSTRUCTION LTD.

FOR SALE BY CONTRACTOR, 3-bedroom bungalow approximately 1,000 square feet. Victoria West. Full price $9,300. GR 7-2088.

$100 DOWN, $65 PER MONTH, full price $6,500. 2 bedrooms, basement. 2750 Grainger Road, Langford. GR 5-1704.

150 HOUSES FOR SALE

F. N. CABELDU LTD.
1212 Broad St. EV 3-7174
Established 30 Years

OAK BAY

Older type 3-bedroom home. Living room with fireplace, den, kitchen and bathroom. A nice lot, excellent district. Terms to be arranged.

$7300

Call Mr. Hankinson.

WATERFRONT DISTINCTIVE HOME

Located on over half acre of landscaped grounds this spacious modern de luxe split-room home has no steps, large swimming pool off from patio and nice privacy. Faces on a good small bay located in Torbin Head area. Drastically reduced for quick sale. For further information and appointments to view call Mr. Hamilton EV 3-7174, eves. GR 7-1593.

FAMILY HOME

Situated in the 2600 block, Vancouver St., this excellent family home of six rooms has three bedrooms plus an extra bedroom in the basement, auto oil heat. Fully fenced lot, 50x117.5. Close to shops, schools and bus. Owner will consider trade for smaller home in adjacent area or close to town. Full price only

$9500

Call B. F. Gorely, EV 3-7174 or eves. GR 7-6732.

SEA VIEW AND MOUNTAINS TOO FAMILY HOME

- Located in High Rockland
- 4 Bedrooms and Rumpus
- Triple plumbing
- 5-star kitchen and utility
- Easily-kept fenced garden
- Modern quality construction
- Outstanding financing
- $28,500 Full price
- B. J. Leverton, eves. GR 7-2228
- Exclusive listing

TEN MILE POINT GLIMPSE OF SEA

Pitched roof 2½-storey home of quality construction and considerable charm. This 1,800 sq. ft. home offers spacious 3-bedroom accomodation with large living room, separate dining room. De luxe kitchen with plumbed utility off.

$24,800

Call B. J. Leverton, eves. GR 7-2228 for details of this exclusive offering.

TEN MILE POINT FOUR BEDROOMS

A very well constructed and maintained home in a choice location, featuring a superb living-dining room (26'x18') with open sea views. Bright airy electric cabinet kitchen with breakfast nook. Large utility room with Timken auto oil heat. Small room off utility which could be office or sewing room. Nicely landscaped and carefully kept 100'x200' lot. Patio with privacy in rear. Double carport.

$25,500

Call J. F. Cabeldu.

CLOSE TO UNIVERSITY AND HOSPITAL

Two-bedroom bungalow, wall-to-wall carpets in living room and and hall. Modern electric kitchen, 4-pce bathroom, full basement with large panelled rumpus room. Automatic oil heat. 65'x120' lot. Good area.

$11,950

Call J. F. Cabeldu.

RITHET CONSOLIDATED LIMITED
Est. 1871 706 Fort Street

HOME AND INCOME

Sound two-storey stucco residence, fully modern, separate plumbing and meters, full basement, new auto oil furnace, drive-in garage, 2 lovely lots, good soil, 8 fruit trees, on nice street, Gorge area. A real opportunity for some person. Call C. H. Cyr, EV 2-4251 or Sooke 672-5644.

CITY

Vacant large 4-bedrm family home. Central location, schools, stores, on transportation. Beamed ceilings in LR and DR. Kitchen is cab elec. Full high bsmt, stone foundation. Area zoned for apartments. Out of town vendor savings for quick sale. Please phone Mrs. F. Money, EV 4-5160, EV 2-4251.

$130 D.P.

Gorge 9-year-old stucco rancher consists of 2 bedrms, cab elec kitchen. Nice FP and oak firs in LR. Part bsmt consists of O-O-M furnace, laundry tubs, copper piping, large drive-in garage. Price reduced to $9950. Ph. Mrs F. Money, EV 4-5160, EV 2-4251.

REVENUE

2 rental units pay expenses. Immaculate stucco home close to churches and town. For owner, modern cab elec kitchen, 2 bedrms, FP in LR and oak floors bsmt with O-O-M heat, fenced garden. Asking $12,200. Phone Mrs. F. Money, EV 4-5160, EV 2-4251.

This QUALITY HOME In OAK BAY Needs Only One Thing—

A BUYER

The family who are making it possible for you to move in immediately MUST MOVE into their new home. They have to give up this 3-bedroom home with large living room, separate dining room. All conveniences are just a block away (the university is just a few short blocks).

In the basement there is a fully finished suite for Mum and Dad (or if you have students who want privacy—this is it).

FULL PRICE $14,750

Be my guest!

Call Gordon Stevenson at EV 3-8117 or EV 5-1126.
NEWSTEAD REALTY LTD.

OPEN HOUSE AT 4140 BIRTLES AVE. Wednesday, June 20, 1962 1.30 to 5.00 p.m.

Three-bedroom modern family home with a mortgage carrying only 5% MORTGAGE which may be assumed.

PRICE $13,900
With very good terms.

SEE IT

Or call S. W. Bridges at GR 9-1970 or EV 3-3438 for further particulars.
P. R. BROWN & SONS LTD.

BY OWNERS—ATTRACTIVE TWO-year-old 3-bedroom bungalow finished in 2-tone stucco and siding; also a beautifully appointed interior, including a spacious living room with an adjoining dining room, Roman tile fireplace, immaculate oak floors throughout, large picture window with a pleasant view. Modern kitchen cabinets finished in mahogany, 3 bedrooms, an attractive 4-piece bathroom (colored fixtures). Full basement, O-O-M heat. $3,500 down. Full price $13,900. Phone GR 9-1288 anytime.

SOUTH OAK BAY
Owner, 619 Monterey. EV 5-2317.
8 rooms, pass den, with fireplace and bunk room, many extras, some sea view, $14,000, terms, or consider cash offer.

LOCKEHAVEN DRIVE. COUNTRY seclusion, close to beach, lovely sea view, three-bedroom contemporary home. $17,900. Attractive terms. GR 7-1694.

150 HOUSES FOR SALE

BOOMERMAN
811 FORT STREET EV 3-7124

JUBILEE SPECIAL IMMEDIATE POSSESSION

Clear-title 5-room home, through hall plan, with full basement and concrete oil hot-water heating. 100% insulation with double windows, etc. Large adjoining lot where youngsters can play in safety. Wonderful buy for

$8250

with low down payment. HURRY for this one, your OFFER could be first. The second offer will be too late. Call E. Kay, EV 3-7124, now.

TIRED OR RETIRED

You will love this Cedar Siding dream bungalow with ½ acre of lawns and stately firs. Spotless bungalow has 18' LR, 2 bedrooms, family kitchen and dining area. There is a laundry room and workshop and, oh, yes! a lovely little stream at the door! Just far enough out for peaceful but convenient living.

$9500

Terms or could be VLA. Mr. Sampson, EV 3-7124.

REDUCED!! THREE BEDROOMS

Modern six-year-old home with full basement. Located in desirable area just off Maplewood. Large low interest mortgage at only 5½% can be assumed and owner will carry same balance. Now vacant for your immediate occupancy. See this for real value at

$12,300

Contact E. Graham, EV 3-7124 anytime.

AMONGST THE OAKS 3 BEDS—$1500 DOWN

A lovely 5-yr-old home of 1,200 ft. situated in the high Lake Hill area. On a nice oak-treed lot, the shrewd home buyer would be wise to check this immaculate basement bungalow.

Price $14,950

R. F. Harris, EV 3-7124 anytime.

OAK BAY SOUTH RANCHER DE LUXE

Come with me and see what an attractive design and location this NEW home offers and then phone me to inspect the de luxe interior which includes 3 spacious bedrooms, two full colored vanity baths, a finished REC ROOM and roughed-in plumbing down. Many extras in equipment and finish. JUST REDUCED $1,000 for quick sale.

$21,500

NHA Terms
Phil Simpson, EV 3-7124 anytime

51.69 ACRES 5-ROOM HOUSE OUTBUILDINGS

6 miles from city. Close to all schools. Beaver Lake And proposed golf course. Ideal for future subdivision.

PRICE $39,900
(Terms Available)

J. S. Boorman, EV 3-7124 anytime

A. BERNARD & CO. LTD.
629 Fort St. EV 4-9335
Real Estate Dept.
Open Saturday Mornings

RANCH TYPE HOME ACREAGE & REVENUE

Only 8 miles from city, this lovely ranch type bungalow of over 1,300 sq. ft., only 2 years old. Secluded sq. ft., only 6 yrs old. Secluded location near school bus and store. On 2½ acres with a RENTED COTTAGE on the property. The home is exceptionally well constructed with many extras. Large LR with fireplace, DR, smart up-to-date kit with adjoining utility laundry room, 2 good bedrooms and bathroom. Large den. Auto oil heating. Large attached garage.

Price $19,500

Please call Mr. Francis to view. EV 4-9335, res., GR 9-6810.

TEN MILE POINT GLIMPSE OF THE BAY FROM THIS 7-ROOM EXECUTIVE-TYPE HOME IN LOVELY SETTING. Very

large living room with fireplace, separate dining room. Elec kitchen. Large master bedrm and 2 others of good size. 4-pce vanity bathrm. Full bsmt with recreation room, laundry room and 2-pce bathrm. Covered driveway between house and garage. Well-kept garden.

$24,300

Mrs. Strodyk, EV 4-9335, EV 3-7208

CITY

Large attractive family home in A-1 condition. Revered, copper piping. Lge LR, family-size DR, elec kit with breakfast area. 2 good-size bedrms down and 2 up. Full high bsmt with extra heated room and auto oil heat. Sep garage. Close to Vic High. Full price on good terms.

$12,500

Mr. Okker, GR 9-6501, EV 4-9335

EXCLUSIVE LISTING MUST BE SOLD $2500 DOWN

Will buy this modern 3-BEDROOM HOME WITH SEA VIEW. NHA built, full bsmt, oil heat, nice garden. Owner transferred and leaving end of June.

$15,750

G. Schenck, EV 2-6268, EV 4-9335

ENOUGH ROOM A PROBLEM

To call this fine, modern, family home spacious would be an understatement. Over 1,600 sq. ft. over ½ acre of land complete with garden and fruit trees.

Check some of the many features:
- 3 Bedrooms (room for 3 more).
- Oak floors.
- Huge (L-shaped) living and dining room (30 ft. by 22 ft. by 18 ft.).
- Roman tile fireplace.
- Schools, shops and trans. right at hand.
- 4-pce vanity bath (extra large).
- Very large kitchen with lots of dining area.

LOW DOWN PAYMENT

SEEING IS BELIEVING, so call John Graham at EV 3-7208, EV 2-8117 to view this open-all-lifetime buy!
NEWSTEAD REALTY LTD.

OPEN HOUSE
1280 Tracksell Ave., north of Tattersall on Hillsborough. Wed., June 20, 2-8; Sat., June 23, 2-8; Sun., June 24, 2-8; Wed., June 27, 7-10.
This house is sold but we invite you to come and compare design, size, quality and price. Design fits most lots, size suits most families; quality materials and workmanship you see to believe, and price is most reasonable. Everybody welcome. For further information apply Kanapi Construction Co. Ltd., 2948 Douglas St., or phone EV 5-5616 anytime.

BY OWNER
$1,300 down, transferred. Must sell up and down duplex. Large combination living room-dining room, cabinet kitchen. Thru hall to 3 bedrooms, hardwood floors. Lower suite has large bright living room, modern cabinet kitchen, 2 bedrooms. Both suites have fireplaces, modern 3-piece bath and include ranges, new auto oil heat, wiring plumbed and hot water tanks. 2235 Bourdon or EV 5-7688.

4-YR-OLD FAMILY HOME. $900 down, $1,000 down fully furnished, $10,900 full price. Upstairs suite can be rented for $45. Garage. EV 4-7408.

1230 PALMER. 2-BEDROOM HOME. Fireplace, oak floors, insulated, oil heat, nice yard. Easy terms. To view phone GR 7-6861.

150 HOUSES FOR SALE

B.C. LAND & INVESTMENT AGENCY LTD.
922 Government
"Serving B.C. Since 1887"

OAK BAY SOUTH TUDOR STYLE

Ideal retirement home right on the bus route. Two bedrooms, den and family DR. Full basement and neat mature garden. Low taxes. Exclusive.

PRICE $12,900

Phone Mr. L. Cook, EV 6-8888 or res EV 2-7777 anytime.

$4,500 MUST BE SOLD

Fully furnished 2-bedroom bungalow or could be three, close to Victoria High School. Priced to sell quickly. Submit your terms. Call Mr. Vince, EV 6-5080 anytime.

MOUNT TOLMIE AREA

Attractive 3-bedroom stucco bungalow in a bright, sunny location on paved streets and handy to all conveniences. Large living room with open fireplace, dining room, electric cabinet kitchen with breakfast area and 4-piece bathroom. Full cement basement with large rumpus room with fireplace. A good buy with reasonable terms. Exclusive.

Price $15,750

Call Mr. Hope, EV 6-5555 anytime.

GORGE—2 BEDRMS WITH SUITE

Comfortable two-bedrm home with three-room suite upstairs. Full bsmt. O-O-M heating. Large lot. Near schools, shops and bus. Good terms available.

Offered at $10,500

P. G. Jackson, EV 6-5555 anytime

HANDY ANDY OR MR. CLEAN NOT NEEDED

Because this 2-bedroom, four-room cottage is completely redecorated, new wiring, new tile floors. A low down payment may purchase this home.

Asking only $6500

Norm Ross, EV 6-5555 anytime

"WANTED"

Kiddies and pets for this happy home. Five bedrooms, den, LR, DR, family room and modern kitchen. New O-O-M heat, garage. Neat, secluded garden. In truly lovely condition. On quiet street in Fairfield.

$15,500 on terms

Norm Ross, EV 6-5555 anytime.

BYRON PRICE
1314 Quadra EV 5-2456

$750 DOWN SAVE $2000

A matchless contemporary split-level home featuring forest siding and panelled exterior, a sundeck which runs along two sides of the living room. The living room has glass panelling to the sloping ceiling, the dining room (13'x8') is separate with a door to the sundeck, the 18' kitchen has a very functional working area plus a breakfast nook, the bedrooms all with sliding door closets, are 10'x13', 10'x10' and 10'x10'. The stairwell runs to a finished room area, basement area and a fourth bedroom if you wish. There are 2 bathrooms with a large vanity. The price includes your choice of lot in the Lake Hill Quadra, or Cedar Hill-Gordon Head areas. No extras. No secondary financing. NHA Full price $14,750. Phone B. Price, EV 5-2456 anytime.

FAIRFIELD-GONZALES 3 BEDROOMS $13,450

A lovely 1-year-old home in one of the best districts—close to schools, town, bus and shops. This home has a through hall, good-sized living room, dining area and very functional kitchen. In addition to this, there is a finished room in the basement, auto oil heat, drive-in garage. Beautifully landscaped. Taxes $290 gross.

Phone B. Price, EV 5-2456 anytime

DOUGLAS REALTY LIMITED
1710 Douglas Street EV 5-8794
(Opp. Hudson's Bay Store)

GORGE

Three large rooms with bath, all redecorated. Secluded garden with fruit and shade trees. On quiet street.

$5200

Mrs. McKeage, EV 5-8794 anytime

GORDON HEAD

Panoramic seaview. Beautiful grounds. Approx. 1,300 sq. ft. white stucco bungalow, 12 yrs old. 5 rooms plus finished rumpus rm in FB. Ent. hall, 12x14 LR, 11x12 DR, lge eat-in elec kit, 2 BRs, twin-size, 4-pce bath, sep toilet in bsmt. O-O-M heat, double garage. Asking price only

$17,900

Mr. Vint, EV 5-8794 anytime.

ESQUIMALT TRIPLEX LOW DOWN PAYMENT

A terrific investment in an area where rentals are consistent. Close to schools and transportation. A very sound home in pleasant surroundings. Good specialation—almost ½ acre of high-apartment zoned property.

PRICED AT JUST
$8700

For full information phone JOHN GRAHAM at EV 3-7208 or EV 2-8117, or PAT MURPHY at EV 5-6964 or EV 2-8117. Newstead Realty Ltd.

C. G. HESTERMAN & CO. LTD.
1121 Blanshard Street EV 3-6161

CHILDREN WANTED in this immaculate newer home in south Fairfield: 4 bedrooms $12,900
Mr. Harris, GR 7-1198

IDEAL RETIREMENT HOME O-O-M heat, 2 bedrooms, 5½% mortgage $10,900

FARM LAND, nearly 40 acres all under cultivation, near Sidney on main highway $37,125
Mr. Wright, EV 2-6954

GONZALES HILL, 3 bedrooms, double garage, small, attractive garden. Immediate possession $15,000
Mr. Blannin, EV 5-1196

CLARKE & WALLACE
630 Broughton Street EV 5-8794

SEA VIEW PEACEFUL RESTFUL SECLUDED

This beauty will really impress the particular buyer who wants the BEST. It has living room with fireplace, dining room, smart modern kitchen, 4-pc. bath, 4 bedrooms. Oil heat. Lovely garden. Price $19,950. Mr. Clarke, EV 5-8794, EV 2-6617.

ON VIEW. HOMES IN ALL stages of construction. One complete 3-bedroom Oil-O-Matic wall-to-wall carpet; plastered, corner lot, summer special price. One 3-bedroom, plastered, Oil-O-Matic, mahogany cupboards, basement, almost ready. One 3-bedroom, full basement house, framed; rough plumbing and wiring; ready to plaster; the price is ridiculous, as is Thetis Heights Subdivision, Fred and Ida Phelps. GR 9-2876. Open all Sunday.

VETERANS

I have 3 properties that I feel certain would qualify for the VLA. One at Cordova Bay area at $12,600, another at Royal Oak area at $13,600, the other at the Belmont Park area at $11,950, all with sufficient land and good houses. A. C. Stevenson, agent, 745 Yates. EV 2-4812. Res. EV 3-3098.

TRY YOUR LOW DOWN PAYMENT

Call in and discuss—open to offers. 1138 Tillicum Rd., 3 years old, 2 bedrooms, living room with fireplace, large kitchen with dinette, tiled bath, nice full basement with extra room, automatic oil heat. Fenced back yard. Everything in A-1 shape. Owner EV 5-6324.

UPLANDS BORDER
Owner, 2-story, 3-bedroom home. Excellent condition. $17,900. Ph. EV 2-6422.

150 HOUSES FOR SALE

KER & STEPHENSON LIMITED
900 Government Street
EV 5-8411, Day or Night

PARKLANDS

Located on a high lot in this good Esquimalt area, quite different, lending charm and character, only 1 yr old, custom built, 2 bathrooms, 3 bedrms, 1,200 sq ft. Must be seen to appreciate the fine workmanship. Nice sundeck. Lot tastefully landscaped and fenced. NRA mortgage of approx. $11,000. Payments $80 PIT. Well worth your attention at

$16,500

EV 5-8411 Bill Fetton GR 9-1884

OAK BAY

Near Uplands Border, for this very attractive home with SEA VIEW from cozy sun room and guest dining room. Elec cab kit, 4-pce. Pembroke bath. Full high cement basement. Oil-O-Matic hot-water heat. Dr-in garage. Price

$16,800

Exclusive with Mrs. Ruth Squires, EV 5-8411 or res. EV 2-2380.

WATERFRONT 160 FEET

This type of property is hard to come by. We are offering an acre and a third of real secluded grounds with the above waterfronting. Ideal for the yachtsman. Land value alone is worth over eleven thousand dollars, plus two bedroom white stucco bungalow and separate garage with small suite for a gardener or guest. No drive-by on this one. For interested waterfront buyers phone for appointment to view, leave the driving to us. Price (clear title)

$19,950

Mr. or Mrs. Squires, EV 5-8411 anytime.

SECLUSION GREATLY REDUCED PRICE

This smart well-built contemporary style home stands on a secluded half acre lot with large trees, rocks, pool and a well landscaped garden. The living room is beautifully finished with roman tile fireplace, panelling and wall to wall carpet, the kitchen is planned for the pleasure and convenience of its users with built-in fixtures and laundry connections. Three bedrooms and a large rumpus room with fireplace make it ideal for the growing family or for the retired or business couple who like to entertain out-of-town visitors or their friends in town. With terms at the greatly cut price of

$23,000

EV 5-8411 J. R. Ford EV 4-1863

OPPORTUNITY

For only $5,000 down. Quick possession of this older Rockland residence. Twelve rooms in all, seven bedrooms if desired. Most attractive entrance hall. Large liv room and din room, hardwood floors, cab electric kitchen, utility room, basement, oil hot-water heat. Situated on near acre of park-like grounds. Must be seen to appreciate the possibilities here. Phone for appointment to view. Full price

$21,500

Mrs. Ruth Squires,
EV 5-8411 anytime

OAK BAY

GONZALES HILL

Spectacular views from almost every room. Built by a deputy minister of forestry in 1948, it offers: Grand piano sized living room, formal dining room, den with fireplace, 3 bedrooms, bright cabinet kitchen, full basement. And surrounded by rock gardens, shrubs and pools. An excellent buy at $26,500. To view please phone R. de Montigny, EV 6-2281 anytime.

COLONY REALTY LTD.

COUNTRY CHARM CLOSE IN

A delightful family home surrounded in a variety of sheltering trees, lawn and garden. Excellent high location, close to all facilities. Separate dining room, 2 bedrooms plus large bright bedroom in full basement. Automatic oil, drive-in garage. Well worth viewing $14,200 with good terms. Phone A. R. Foster, GR 3-2862, EV 2-7276.

Town & Country Homes Ltd.

TRY YOUR DOWN PAYMENT ON this 3-year-old $13,250 home. Present NHA mortgage payable at $74.60 per month. 1961 taxes approximately $190 net. Convenient and versatile plan consists of living room with attractive fireplace, dining room, 3 bedrooms (2 twin-size), 1½ baths, bright kitchen with eating area. Wall-to-wall carpet in main rooms. Room for 4th bedroom in high, bright basement. Wired for dryer and plumbed for washer. Close to transportation, all schools and university. Please phone owner at EV 6-8785.

BY OWNER. LOVELY HOME IN beautiful surroundings. 2 bedrooms, large living room, dining room, full-size basement with finished room, hot-air heat, drive-in garage. Close to Playfair Park. Phone EV 2-8323.

4-YEAR-OLD NHA HOME. 3 BEDrooms plus 1. Full basement, landscaped and fenced. Next to schools. Olympic view. $13,950. Terms. Quick occupancy. Owner, EV 5-2993.

NEW, ROOMY, 3-BEDROOM house, 1760 Rockland Ave. Large rumpus room area, 2 bathrooms. Owner, EV 2-2823.

FOR SALE, BY OWNER. SPACIOUS 4-year-old 6-room home. Near new Catholic school. GR 9-3799.

3-YEAR-OLD 3-BEDROOM HOME, $13,200. 169 West Burnside. EV 5-3002.

2-BEDROOM HOME IN GOOD residential area. Please phone EV 4-5187.

DE LUXE RANCHER, 1,400 SQ. ft. Low down payment. GR 9-7472.

151 COUNTRY HOMES and PROPERTIES

SAANICH REALTY LTD.
3943-C Quadra Street
GR 9-1642

COUNTRY LIVING

YOU WILL BE DELIGHTED WITH THE SECLUSION, FRUIT TREES, ROSE BUSHES AND SHRUBBERY THAT SURROUNDS THIS OLDER THREE-BEDROOM HOME situated on 2/3 of an acre in the ROYAL OAK district. Only 3 blocks to schools and complete shopping centre. Grounds also include separate double garage, chicken house and small greenhouse. This home has been re-wired and features new automatic oil heating in the full basement. Large living room with fireplace, family-size kitchen with eating area. Owners pleased for quick sale. Three good-sized bedrooms, all on one floor. This genuine family home is excellent value at $15,500, with EZ terms payment. Please call Mr. D. Moisage at GR 7-2115 or office, private GR 9-1642. P.S. — Terrific VLA property.

WATERFRONTAGE
MAYNE ISLAND
(GULF ISLANDS)

The summer mecca for discriminating people. Choice 100' waterfront lot, beautifully treed. A gilt-edged investment at $4,950 with $150 down, $35 per month.

Two more semi-waterfront lots, panoramic view, beautifully treed. These are a steal at $2,500 with $100 down.

Call Mr. Horsman (collect) at FA 1-2344

HORSMAN INVESTMENTS LTD.
1208 10th St., R.R. 2, Ladner, B.C.

SHAWNIGAN LAKE SUMMER cottage. Not waterfrontage, but sweeping water view and easy access to Lake. Large lot. Older type cottage in need of some renovating work. A delightful spot to spend the summer months. Price $6,500. Down $1,500. H. Whitmore & Co. Ltd., EV 2-6238.

100-FT. WATERFRONT LOT, ½ acre, Ardmore area. Private, $8,000. EV 5-1368.

151 COUNTRY HOMES and PROPERTIES

SEAFRONT NEAR VICTORIA

1. "GULF ISLANDS" — From the ferry you may have admired and envied the owners of this retirement home on North Pender Island. Approx. 1.25 acres. Fruit trees, delightful garden. Approx. 170 ft. seafront, western exposure. Bungalow of 1,100 sq. ft. Built 1951. Excellent water supply, ½ mile from store and wharf.

Price $14,950

2. "SAANICH PENINSULA"—Choice secluded setting of 2 acres with southern exposure and about 400 ft. seafront. Easy access to private and sandy beach. The close proximity to airport and ferry site and Vancouver Island's finest marina makes it possible to enjoy the best yachting, cruising and fishing within easy commuting distance of Vancouver and U.S. An artistic seafront residence of charm and character, 2,160 sq. ft. of living area plus double garage and workshop. This estate has all of those attributes which draw business and professional people to Victoria from all over the world.

Price $55,000

3. "MILES OF SEAFRONT" — We have listed a number of large acreage blocks from 100 acres to 1,500 acres. Suitable for estates, subdivisions or investments.

4. "PIERS ISLAND" — Exclusive agents for Western Canada's unique summer cottage site development. Some fifty lots have

EVERYONE SHOPS THE

READ THEM OFTEN **CLASSIFIED ADS** USE THEM OFTEN

IN THE DAILY NEWSPAPERS

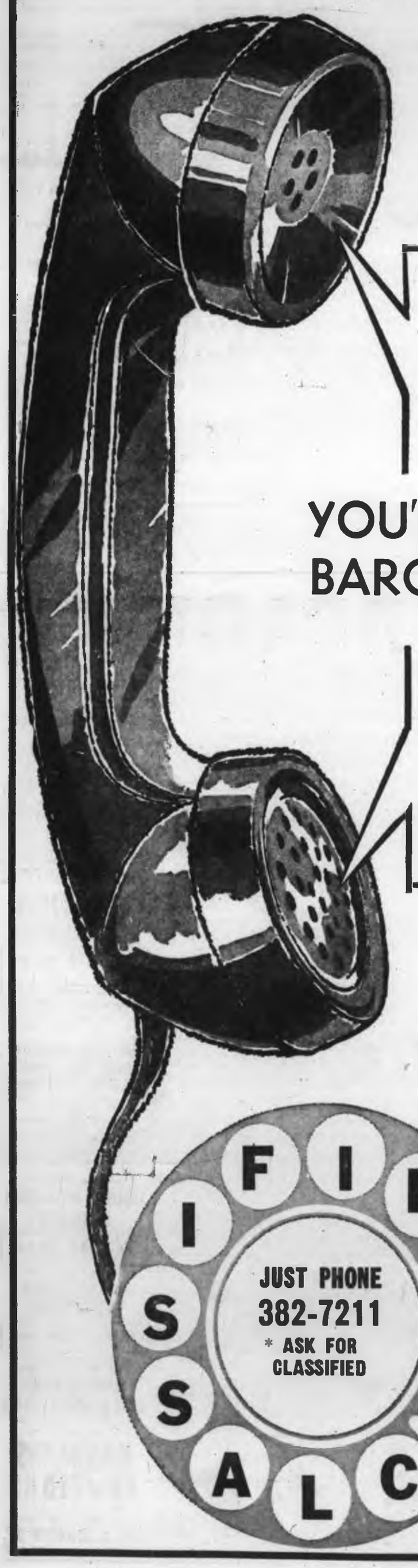

Victoria's Largest
One-Stop
Shopping Market Place

INDEX TO WANT AD HEADINGS

	Classification No.
Acreage for Sale and Wanted	156
Announcements	14
Antiques	85
Apartments for Sale	123
Auto Body and Painting	108
Auto Repairs and Service	108
Auto Financing and Insurance	110
Bands, Musicians and Orchestras	32
Bicycles and Motorcycles	66
Births	1
Boats and Marine	80
Building Supplies	61
Burial Parks and Cemeteries	13
Business Opportunities	148
Business Personals	40
Cards of Thanks	8
Cars for Sale	100
Cars and Trucks Wanted	112
Chicks, Poultry, Hatching Eggs and Supplies	91
Coming Events	15
Commercial Properties	157
Cottages, Campsites, Summer Resorts	117
Country Homes and Properties	151
Dancing	43
Deaths, Funerals and Lodge Notices	5
Education	42
Engagements	2
Exchange Real Estate	147
Farms for Sale and Wanted	150
Farm Implements	74
Female Help Wanted	38
Apartments for Rent, Furnished	124
Apartments to Rent, Unfurnished	125
Apartments Wanted	130
Florists	12
Foreign Import and Sports Cars	101
Fuel	60
Funeral Directors	10
Furniture	62
Garden Supplies	74
Halls, Stores and Offices to Rent	137
Hotels	116
Housekeeping Rooms to Rent	128
Housekeeping Rooms Wanted	129
Houses to Rent, Furnished	132
Houses to Rent, Unfurnished	133
Houses Wanted to Rent	134
Houses for Sale	150
In Memoriam	9
Listings Cancelled	149
Listings Wanted	149
Livestock and Supplies	92
Lost and Found	20
Machinery	71
Male Help Wanted	37
Male or Female Help Wanted	39
Marriages	3
Miscellaneous for Sale	82
Miscellaneous Wanted	83
Miscellaneous to Rent	136
Monumental	11
Mortgage Loans and Insurance	141
Moving and Hauling	115
Musical Instruments	68
New Car Directory	99
Parts, Tires and Accessories	107
Personal Loans	140
Personals	39
Pets	90
Places to Visit	18
Professional Services	37
Property for Sale	154
Property Wanted	155
Restaurants	16
Room and Board	120
Rooms to Rent	121
Rooms Wanted	122
Salesmen and Agents	35
Seattle World's Fair Accommodation	118
Situations Wanted (Female)	36
Situations Wanted (Male)	38
Situations Wanted (Male or Female)	31
Sporting Goods	79
Stoves and Furnaces	67
Swaps	84
Teachers Wanted	33
Timber	81
Tools for Rent	73
Travel	26
Trade Schools	41
Trailers and Trailer Parts	111
Trucks	106
TV, Radio, Sales and Service	64
Wanted to Borrow	142
Wanted to Buy, Houses	153
Wanted to Rent, Miscellaneous	139

YOU'LL BE DELIGHTED WITH THE BARGAINS ADVERTISED DAILY

"It's just what I was looking for . . . and for less than I expected to pay." That satisfied advertiser can be you! Whatever you're in the market for, you'll find that our classified section the quickest, least expensive shopping market for buyer or seller.

*CALL TODAY

382-7211

PLACE YOUR ADVERTISEMENT ON OUR SPECIAL 6-TIME RATE

As soon as you get results, just phone and you pay for only the number of times the ad appears.

TELEPHONE SERVICE 8 A.M. TO 8 P.M. DAILY [Except Sunday]

Colonist Classes 'The Best Thing'

The Colonist free swim classes are the "best thing in the world" for children, Saanich Reeven Stanley Murphy said yesterday.

"I've got five kids myself and the sooner they learn to swim the better I'll like it," he said.

"Every time I go to the beach I have to count five—five little Murphys. If the children can swim, parents can relax when they're on the beach."

★ ★ ★

Reeve Murphy plans to register his children in the free swim classes when they're old enough. Children must be eight to 14 years old.

Mayor R. B. Wilson of Victoria said every parent should see to it his child knows how to swim. They owe it to themselves and to their children, he said.

"I know of no better way for a child to learn how to swim than the Colonist free swim classes," observed Oak Bay Reeve George Murdoch.

Reeve A. C. Wurtele of Esquimalt said the free swim classes were a "great service to the community."

Greater Victoria police authorities all recommend children attend the classes which will be held at Elk Lake's Happyland Beach and at Queen Margaret's School pool in Duncan.

★ ★ ★

"You couldn't get a better person to handle it than Margie Naysmith," said Esquimalt Police Chief James Smart. "It might be an idea if you dropped the age limit from eight to six."

Victoria deputy chief Harry Mercer said everybody should learn to swim.—"You never know when you're going to need it."

★ ★ ★

In the opinion of Saanich Police Chief W. A. Pearson, the Colonist free swim classes are an excellent opportunity for youngsters who live near the water to learn how to stay afloat.

Parents of youngsters aged eight to 14 should fill the application form on this page and bring or mail it to the Colonist, Victoria, as soon as possible.

★ ★ ★

Parents requiring eight return bus tickets to Elk Lake for $2.50 must pick them up from the Colonist editorial offices from 9 a.m. to 5 p.m. Monday to Friday and pay for them at the same time.

Victoria classes, to be held once a week Monday, Tuesday, Wednesday and Thursday, will start July 3. In Duncan, classes will be conducted Friday mornings beginning July 6.

Colonist Swim Class

Application Form

Please mail this form to The Daily Colonist, Swim Secretary, 2631 Douglas Street, or bring it when securing bus tickets. (Parents must approve this application by signing below.)

Swimmer's Name ..... Age ....

Boy ☐ Girl ☐

Parent's Name .....

Parent's Address .....

Telephone .....

....

Applicant's Signature Parent's Signature

Will transportation be required? .....

(Victoria swimmers only)

If so, please present this application at the Colonist office and purchase bus tickets there.

Doctors' Idea: Better Medical Bureau?

WINNIPEG (CP)—A radical new approach to prepaid medical care was recommended Tuesday at the annual meeting of the Canadian Medical Association.

Among the recommendations of the committee, headed by Dr. R. L. Rabson of Winnipeg, was setting up division committees which would accredit prepaid medical plans for any person or group asking.

This departure would place in the hands of the committees the power to approve or disapprove of any medical insurance plan brought to its attention by an inquiring person or group, like a better business bureau.

The meeting decided that physician - sponsored medical service plans should be extended to include:

Abolition of restrictions on x-ray benefits;

Further improvements for coverage of psychiatric care;

Inclusion of well-baby clinics.

PUBLIC NOTICE

DISTRESS STOCK

THURSDAY NIGHT AT 7 P.M. IN HUMBER'S No. 1 WAREHOUSE—Corner of Bastion and Langley—will be sold a manufacturer's distress stock of Chesterfield Suites—removed from the factory to Humber's for quick sale at wholesale prices. Consists of new 2-Piece Suites and Sectionals—in modern and traditional styling. No sales to dealers. Regular, easy terms. Free delivery. Thursday night only, 7 p.m.—No sales before sale time.

HUMBER'S
531 BASTION STREET

EXAMINATION FOR PILOTS
B.C. PILOTAGE AUTHORITY

Applications from qualified persons to enter the Pilotage Service in the British Columbia Pilotage District are invited by the Department of Transport, conditional on the applicant being able to pass an examination on pilotage and related subjects.

QUALIFICATION REQUIRED

Applicants must be Canadian citizens resident in Canada, between the ages of 30 and 50, the fiftieth birthday being the maximum age limit for the granting of a pilot's licence, of good character and habits, and with a good record of service at sea. (Certificate of health, eyesight and hearing from the applicant's own physician **must** accompany application.)

A certificate of Competency of a grade not lower than Master, Tug Home Trade, with proof of at least three years' service as Master, or not less than one year's service as Master and, for a period equal to not less than twice the number of months (by which thirty-six months exceeds the number of months served as a master where that period is served (a) as a chief officer; or (b) as a first mate on a vessel required by the Canada Shipping Act to carry a certified mate, this service to be performed on a vessel engaged in the coastal trade of British Columbia. (Certificate of Competency and testimonials **must not** accompany application.)

EXAMINATIONS

Applications for examination must be in the hands of the Regional Superintendent of Pilots, Federal Building, Vancouver, B.C., not later than August 24, 1962. An examination will be held on or about September 24, 1962, for establishing an eligible list from which, when neecssary, appointments of probationary pilots for the District will be made.

DEPARTMENT OF TRANSPORT,
Ottawa, Ont.

THE CORPORATION OF THE DISTRICT OF SAANICH
ZONING BY-LAW
NOTICE OF PUBLIC HEARING

NOTICE is hereby given that all persons who deem themselves affected by the following proposed by-laws will be afforded an opportunity to be heard before the Municipal Council on the matters contained therein at a Public Hearing to be held in the Council Chamber, Municipal Hall, 4512 West Saanich Road, on MONDAY, June 25, 1962, commencing at 7.30 p.m.

(a) "Zoning By-law, 1960, Amendment By-law, 1962, No. 9"—To provide for the regulation of high-rise apartment development. (Resumption of Hearing adjourned on February 26, 1962.)

(b) "Zoning By-law, 1960, Amendment By-law, 1962, No. 8"—To rezone Lot 5, except Parcel "A" thereof, Section 27, Victoria District, Plan 4827, situate at the southeast corner of Richmond and Lansdowne Roads, for high-rise apartment use. (Resumption of Hearing adjourned on February 26, 1962.)

(c) "Zoning By-law, 1960, Amendment By-law, 1962, No. 22"—To rezone all the presently unzoned portions of the Municipality to permit only residential, farming, dairying and certain home trade uses.

(d) "Zoning By-law, 1960, Amendment By-law, 1962, No. 23"—To define permitted light industrial uses in Zone Area K (bounded generally by Tolmie Lane, Tennyson Avenue, Cadillac Avenue and Douglas Street) and to apply regulations thereto.

(e) "Zoning By-law, 1960, Amendment By-law, 1962, No. 24"—To rezone a portion of Section 90, Victoria District, situate in Mount Douglas Park to east of the southern summit, and containing .081 acres, more or less, to permit the construction of a radio telephone building and antenna mast.

(f) "Zoning By-law, 1960, Amendment By-law, 1962, No. 25"—To rezone the following lands for school use:

Glanford Elementary School—Lot 87, Plan 180, Part A, Plan 1449, containing 4.48 acres, Lot 17, Plan 9965, Section 82, Victoria District.

Hampton Elementary School—Lots 9-14 inclusive, Blk. 22, Sec 14, Plan 877, Lots 1-19 incl., Blk. 2, Sec. 80, Plan 1436.

Lake Hill Elementary School—Lot 1, Sec. 66, Plan 14055, Victoria District.

Marigold Elementary School—Lots 21, 22, 26 and 27, Plan 890, Lots A and B, Blk. 1; Lots A and B, Blk. 2; Lots A, B and C, Blk. 3; Lot 4; Lots A and B, Blk. 5; Lots A and B, Blk. 6; Lots A and B, Blk. 7, Plan 1313, all in Sections 78 and 79, Victoria District.

Shelbourne Elementary School—Lot A, Sec. 41, Plan 11955, Victoria District.

Tillicum Elementary School—Lots 9-22 inclusive and 24-33 inclusive, Blk. D, Sec. 12, Plan 860, Victoria District.

A copy of each of the proposed by-laws may be inspected at the Municipal Hall, 4512 West Saanich Road, between the hours of nine o'clock a.m. and five o'clock p.m. on any weekday except Saturdays or Statutory holidays.

G. HAYWARD,
Municipal Clerk.

Big Dock 75 Today

Almost overlooked among the events of centennial year, another anniversary is celebrated today: the 75th birthday of the graving dock within HMC Dockyard.

First ship to use the dock entered it June 20, 1887—HMS Cormorant. In the first seven year of operation 94 vessels were docked, 24 merchant and 70 naval ships.

CONSTANT USE

In constant use today, the graving dock has handled 25 ships in the past year.

Proposed before Confederation in 1872, its first pile was driven in September, 1876. Contract price for the job was £12,511 — then $59,831. After some difficulties in construction the work was completed by the Dominion government, with the cost totalling $1,171,664.

Spy's Death Explained

VIENNA (Reuters) — An autopsy showed there were "no grounds" to suspect a Hungarian counter-intelligence agent who defected to Austria died a violent death while in protective custody. Bela Lapusnyik, 24, died from damage to heart and liver caused by repeated inflammations of the gums and tonsils.

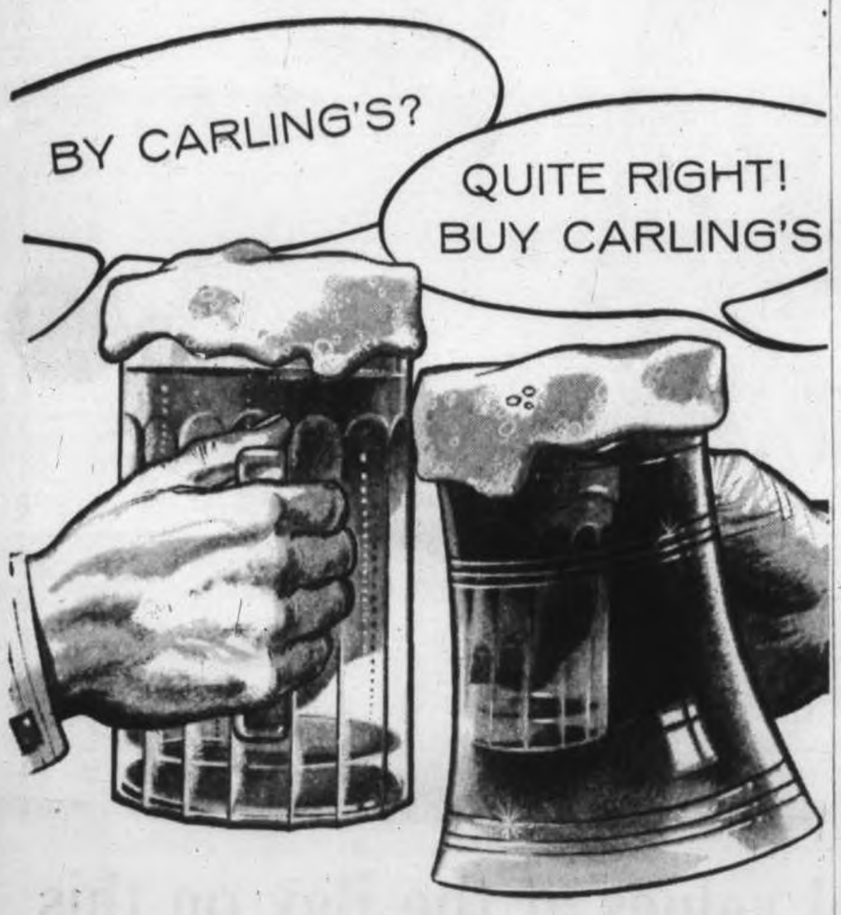

OLD COUNTRY ALE

TRADITIONALLY MELLOW FULL-BODIED SATISFYING

A PREMIUM ALE—CONTAINS MORE THAN 10% PROOF SPIRIT.

FOR FREE HOME DELIVERY, PHONE:
EV 2-6832 or
EV 4-4179

THE CARLING BREWERIES (B.C.) LIMITED

This advertisement is not published or displayed by the Liquor Control Board or by the Government of British Columbia

Happiest, snappiest family-car on the handiest 110" wheelbase!

Beaumont Convertible

General Motors ACADIAN

OPEN-AIR GOOD LOOKS! Distinctively styled in the Canadian manner—10 models in 2 series. Acadian's a car that's dashingly different, excitingly modern!

Beaumont Sport Coupe

Invader 4-Door Sedan

OPEN ROAD EXCITEMENT! You've power to spare *and* gas in hand with either 4- or 6-cylinder engine . . . and driving's a dream with Acadian's easy handling.

OPEN SPACE CONVENIENCE! Acadian gives you plenty of room—in all models! Room for comfort . . . room for toting baggage. Station Wagons provide a whopping 76.2 cu ft for cargo.

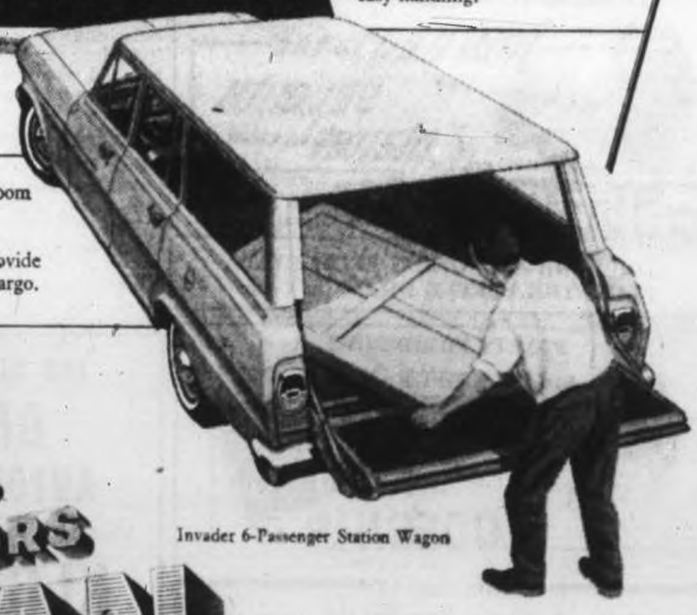

Invader 6-Passenger Station Wagon

Test drive...

GENERAL MOTORS ACADIAN

A 16628

at your Acadian-Pontiac-Buick dealer now!

Whitewall tires an optional extra

Be sure and see "The Tommy Ambrose Show" on the CBC TV Network on Friday evenings and "Singalong with Mitch" on the CTV Network on Thursday evenings. Check local listings for channel and time.

EMPRESS MOTORS LIMITED
900 FORT STREET PHONE EV 2-7121

Around Town

Bibles for City—with Strings

Offer of an Ontario man to donate a collection of Bibles and related books and works of art to Victoria will be referred to intermunicipal committee.

Owner J. Bradford Pengelly of Leamington, Ont., added strings, writing that he expected Victoria to furnish suitable housing for the collection and possibly living quarters there for himself. He also expected Victoria to pay the cost of moving the collection here and temporary operating expense funds.

* * *

Veteran city baseball player Stuart Mitchell, 2949 Albina, was injured when a steel plate crushed his leg at Victoria Machinery Depot yesterday. He was reported in satisfactory condition in St. Joseph's Hospital.

* * *

A 44-year-old man suffered a broken leg when struck with the butt end of a log that came off a conveyor at McCarter Shingle Mill, 2418 Rock Bay, yesterday. Morrison Boyd, 304 Stewart Avenue, was in satisfactory condition in Royal Jubilee Hospital last night.

* * *

A proposal for a children's chapel in Beacon Hill Park got a sympathetic hearing from city parks committee yesterday.

Mrs. Gertrude McGill, who suggested the chapel as "a continuing centennial project," agreed to obtain the view of the Ministerial Association of Greater Victoria.

* * *

The Victoria chapter of the Native Sons of B.C. will name this year's "Good Citizen" award winner at 2.30 p.m. June 24 at a Rotary Boys' Choir concert at the Cameron Shell in Beacon Hill Park.

* * *

A proposal to ban tally-hos from Victoria streets during the weekday rush hours from 4.30 to 6 p.m. was tabled yesterday by city streets and traffic committee. Committee decided to discuss the matter with tally-ho operators Gordon Argall and Art Knapp.

Half a dozen hunters and two cougar hounds launched an intensive search of the Grant Road area in Sooke Monday night after a report of a cougar sighting. After several hours the search was abandoned.

* * *

Three Scouts representing the Victoria region will leave for a special invitation camp in southern California July 6.

They are David J. Barker, 17, of 3932 Telegraph Bay Road, 6th Garry Oak (Gordon Head) Troop; Dennis A. Arnsdorf, 16, of 3925 Quadra, 4th Cedar Hill (St. Peter's) Troop, and Robert A. Mitchell, 16, of 1653 Burton, 5th Camosun (Oaklands) Troop.

* * *

Victoria Power Squadron last night admitted 22 new members during 1962 graduation ceremonies at the Royal Victoria Yacht Club.

They had passed a course in piloting under the direction of training officer Jack Nash. The course, conducted with the night school program of the Greater Victoria School Board adult education division, will be given again in the fall.

* * *

Esquimalt council has authorized clearing of a two-lot parcel of municipal land in the Rock Heights subdivision as a children's play area.

Council also said residents of Lyall, Admirals Road, Nelson and other dockyard-area streets will be allowed special stickers exempting them from the two-hour parking limit on those streets.

* * *

Joint talks between Saanich and Esquimalt over replacement of the Gorge bridge at Tillicum with a modern, $70,000 bridge will likely be held July 10.

Esquimalt public works committee will be invited to a meeting of Saanich works committee that day.

* * *

Chamber of Commerce transportation and harbor group this week took no definite action on two requests.

One was from a charter sport fishing boat operator who wants to put a small advertising sign on the causeway—it was sent to city council without recommendation. The other was a proposal that the chamber urge a breakwater from Macaulay Point.

* * *

An orientation course for elected municipal representatives and municipal civil defence co-ordinators will be held at the provincial civil defence college on Keating Cross Road June 25 to 28, the final course in the 1961-62 season.

10 Picked For 4-H Parley

DUNCAN — Ten 4-H members, including eight from Greater Victoria, have been selected to attend a provincial conference at Denver in the East Kootenays, July 8 to 14.

Chosen were Paul Howe, Saanich; Rose Smart, Victoria; Doris Benson, Nanaimo; Bob Evans, Victoria; John Stanlake, Saanich; Pat Hoole, Victoria; Ray Reimer, Saanich; Albert Hull, Victoria; Frank Allison, Cedar, and Joan Youell, Victoria.

WILL TAKE PART

District Agriculturist Ken Jamieson, making the announcement, said the young people would take part in the conference with 90 4-H members from all over B.C.

From the conference, 14 members will ultimately be chosen to attend the Winter Fair in Toronto in November.

Ship Bids In Fall

Bids for construction of eight new missile-armed frigates for the RCN will likely be called late this fall, Victoria MP A. DeB. McPhillips said yesterday.

"The keels are to be laid in 1963 and usually it takes about six months between calling the bids and the laying of the keels," he explained.

Oak Bay Highway Approved

Cadboro Bay Road in Oak Bay will soon be classified as an arterial highway in Greater Victoria.

The municipal council last night gave first three readings to a bylaw ratifying an agreement reached June 7 between the corporation and Highways Minister Gaglardi.

Final reading is expected to be given during the next council meeting, after which the bylaw and agreement will go before the government for approval.

Legion to Meet

Esquimalt Dockyard Branch, No. 172, of the Royal Canadian Legion, will hold a meeting in the legion hall, 622 Admirals Road, at 8 p.m. today.

UN Health Organization Helps Poor Countries Says Chisholm

SEATTLE (AP)—Dr. Brock Chisholm, former director of the United Nations' World Health Organization, said Tuesday night the agency is helping raise health standards in underdeveloped countries.

"The principle job of the agency is to help these underdeveloped countries devise their own program," Dr. Chisholm said in a speech in the UN pavilion on the world's fair grounds.

"This involves training, and in this field, we are developing new techniques," he said. "We found that training the bright young man and sending him home did not work. They only antagonized the older professors. Now, the training program is directed at persons of teaching level."

Dr. Chisholm said the WHO also was working toward the standardization of drugs. This, he said, includes work both in the field of prescriptions and drugs moving in international trade.

Flames Brush Fuel In Duncan Blaze

DUNCAN—Fire that broke out at about 1 p.m. yesterday at the Rockgas Store on Trunk Road blazed for a time all around small tanks of the fuel, but they did not explode.

James Morrissey, proprietor, was out of town at the time, and the blaze was discovered and alarm raised by his wife, Mrs. Margaret Morrissey, who suffered burns to one arm.

Duncan firemen were quickly on the scene, and prevented spread of the fire, believed to have originated with a small stove at the rear.

Damage from flames was limited, bulk being caused by smoke and water to building and appliances there for sale.

Main storage tanks for the propane fuel are across the street from the store and were not affected. Had they been nearer, it would have been necessary to evacuate nearby homes and stores.

Extent of the damage had not been determined last night.

Man Freed 'To Press Confessions'

NEW WESTMINSTER (CP) —A defence lawyer suggested Tuesday that convicted terrorist Mike Bayoff, 55, was let out of jail by Nelson RCMP so he could persuade other Sons of Freedom to confess.

URGINGS ALLEGED

Sidney Simonds, defence counsel with George Herbrik at the preliminary hearing of 70 Sons of Freedom, said he intended to show that many Freedomites confessed to crimes they did not commit, under Bayoff's urgings.

The leaders are charged with conspiring to intimidate the legislature of British Columbia and the Parliament of Canada through acts of violence.

'TELL THE TRUTH'

Cpl. Fred Bodnaruk, who served in Nelson for more than five years, admitted under cross-examination that Bayoff had gone to members of the sect and told them he was going to tell the truth and urged them to do the same.

GEM THEATRE SIDNEY
"SONG WITHOUT END"
Color and CinemaScope
Dirk Bogarde, Capucine, Genevieve Page — Story of Franz Liszt, pianist, conductor, composer.
ENDS TONIGHT — 7.00

ENDS TONIGHT
"THE DIARY OF ANNE FRANK" At 5.30, 8.40
(In CinemaScope)
Also . . . Cartoon . . . and Walt Disney's "Lapland" In CinemaScope & Color
Tomorrow . . . 2 Big Hits! Gregory Peck in "THE BRAVADOS" Danny Kaye in "ME AND THE COLONEL"
Atlas
Tales Above Bonshaw

TONIGHT
ROLLER SKATING
8.00 - 10.30 p.m. Every MON., WED., FRI., SUN.
ESQUIMALT SPORTS CENTRE
ROCK 'N' ROLL DANCE Every Sat. 9.30 - 11.30 p.m.

HELD OVER!
"TWO LOVES"
Adult Entertainment
JACK HAWKINS - SHIRLEY McLAINE
A Drama in CinemaScope and Color
Plus Cartoon and Short
Box Office Opens 6.45
Feature at 7.15 and 9.15
FOX
NOTE Complete Program at 7 and 9

ENDS TONIGHT
OAK BAY
"PILLOW TALK"
A return engagement by popular request
Doris Day and Rock Hudson star in a most enjoyable romantic comedy in CinemaScope and Color. Tony Randall and Thelma Ritter are excellent in the co-star roles.
Plus News and an 18-Minute Travelogue, "CITY OF MANY FACES" (Vancouver)
Doors 6.30 Complete Shows 6.45, 9.35
Feature 7.15, 9.25

Tillicum OUTDOOR
CORNER BURNSIDE/TILLICUM
FIRST SHOW STARTS AT DUSK
BOX OFFICE OPENS 6.45
PHONE EV 9-7151
ALFRED HITCHCOCK'S "PSYCHO"
with ANTHONY PERKINS, JANET LEIGH and VERA MILES
IN TECHNICOLOR "A BREATH OF SCANDAL"
SOPHIA LOREN, MAURICE CHEVALIER
Adult Entertainment

2 THRILLING ADVENTURES IN COLOR!
ENDS TODAY
"Journey to the Seventh Planet" in color
At 1.01, 3.34, 6.47, 9.00
Capitol
PLUS—Fury on the High Seas "Guns of the Black Witch"
At 2.20, 5.23, 8.15
TOMORROW—"7 WOMEN FROM HELL" PLUS "THE PURPLE HILLS" in Color

STARTS TOMORROW!
MARGARET RUTHERFORD in AGATHA CHRISTIE'S "MURDER (SHE SAID)"
ARTHUR KENNEDY
ODEON
Air Conditioned
ENDS TODAY!
ROCK HUDSON · DORIS DAY · TONY RANDALL
"LOVER COME BACK"
Doors 12.45 Feature 1.00, 3.35, 6.05, 7.15, 9.25

THE TOP DRAMATIC MOVIE OF THE YEAR
Metro-Goldwyn-Mayer
PAUL NEWMAN GERALDINE PAGE
BLAZES ITS WAY ACROSS THE SCREEN!
SWEET BIRD OF YOUTH
BASED ON THE PLAY BY TENNESSEE WILLIAMS
No Admittance to persons under 18.
METROCOLOR
50c Till 2 p.m.
Doors 1 p.m. Feature 1.00, 4.00, 6.55 Last Complete Show 8.45 Last Feature 9.10
Royal
REGULAR PRICES

Paul's
CAR SERVICE SPECIAL
Hamburgers — Cheeseburgers — De Luxe Burgers (with chips)
HALF PRICE — TODAY

Cordova Bay Community Club Presents
15th Annual Klondike Nite
Saturday, June 23, at 8 p.m.
in the Cordova Bay Community Hall
• GAMES • BINGO • NOVELTIES • DOOR PRIZE EVERY HALF HOUR • FABULOUS GRAND PRIZES
Ticket and Admission 25c

VISITING? ENTERTAINING GUESTS?
DANCE TONIGHT
TO VICTORIA'S FINEST MUSICIANS AT THE
CARLTON CLUB
EV 6-5324, EV 2-2134 Dancing 9.30 till 12.30

B'NAI B'RITH PHILANTHROPIES
FILL-A-CARD
BINGO—WIN $1,000
YOU ARE STILL NOT TOO LATE TO START THIS GAME!
Buy a card at any drug store. When card is full, phone EV 2-2121 before 10 p.m. Daily Except Sunday.
Here are the numbers to date

B	I	N	G	O
2	17	32	49	64
5	18	33	51	67
6	22	34	52	68
7	24	37	53	69
8	25	41	54	70
10	27	44	56	71
11	29	36	57	72
12	30	38	55	66
1	16	43	48	73
4		40	47	
13		42		
		39		

TODAY'S NUMBERS I-18 G-60

See The world famous Butchart Gardens
TAKE A SIGHTSEEING BUS
See yellow pages in phone book.
Open 9 a.m.-11 p.m. Restaurant 11 a.m.-8 p.m. . . . Nightlighted

Now Over 90
Josephine Tussaud Wax Figures
From out of the past come the world's famous and infamous people . . . magnificently displayed at the
ROYAL LONDON WAX MUSEUM
OPEN
Daily 9 a.m. - 10.30 p.m.
Sunday 12.30 - 10.30 p.m.
Operated by London Wax Museum Ltd.

THE QUARTER MILERS PRESENT
CENTENNIAL AUTORAMA TO JAZZ '62
Featuring FREE Entrance to the Victoria Lions
KLONDIKE WEEK
• HOT RODS • CUSTOM CARS • RIDES • GAMES • PRIZES
Adults 85c
Kids 50c
SAT. MATINEE ALL 35c
Victoria's Centennial Orchestra
Win Two Cars For 10c
JUNE 25-30
VICTORIA CURLING RINK
Monday to Friday—6 to Midnight
Saturday—10 a.m. to Midnight
MATINEE 10 a.m. to 5 p.m.

Hudson's Bay Company.
INCORPORATED 2ND MAY 1670.
Daily store hours: 9 a.m. to 5.30 p.m. Shop Friday 9 'til 9 Dial 385-1311 for courteous service

Special values at the Bay on this famous Elizabeth Arden fragrance!

Summer, and the most wonderful time of the year when the air is balmy and fair with Blue Grass. Surround yourself with a misty aura of this flowering fragrance, the very essence of Summer . . . light, refreshing, exciting and romantic!

Blue Grass Flower Mist — 4-oz. bottle Reg. 2.50. Sale $2 — 8-oz. bottle. Reg. $4. Sale $3.25
Blue Grass Dusting Powder, 8-oz. Regular 2.50. Sale $2
Blue Grass Flower Mist and Atomizer. Reg. 3.50. Sale $2.50
Blue Grass Fragrance Set of Perfume Spray Mist and Purse-Size Perfume. Reg. 8.50. Sale $5

The BAY, cosmetics, main

Come in or phone 385-1311, the Bay cosmetics, main, and use your PBA

Island Edition
Duncan Bureau
Chamber of Commerce Bldg.
Phone 746-5611

The Daily Colonist.

Island Outlook: Sunny
(Details on Page 3)

Vancouver Island's Leading Newspaper Since 1858

No. 160—104th YEAR | VICTORIA, BRITISH COLUMBIA, WEDNESDAY, JUNE 20, 1962 | 10 CENTS DAILY 10 CENTS SUNDAY | 22 PAGES

City Pilot

Three Escape Copter Crash

A Vancouver Island helicopter carrying three men crashed and burned in rugged mountain country about 14 miles northeast of Hope yesterday.

All three men aboard the craft—a Bell 47—escaped serious injury.

The three were identified as Noel Dodwell of Victoria, pilot; and two B.C. Forest Service timber cruisers, John Stanley Nichols, 21, of Vancouver, and Oliver Raymond Travers, 19, McBride, B.C.

CUTS, SHOCK

Forestry officials said last night one of the three was taken to Hope General Hospital for treatment for minor cuts and shock.

The three were taken to Hope by an RCAF Vertol helicopter, which was dispatched to the scene after forestry workers at a base camp at Ladner Creek and Coquihalla River Road reported the machine overdue.

STEEP SLOPE

The pilot said he was dropping off his two passengers while hovering over a steep slope when his machine suddenly "lost lift."

The helicopter plunged down the hill and caught fire.

UNDER CHARTER

The downed helicopter was under charter to the B.C. Forest Service.

It was carrying Travers and Nichols to a new camp where they would conduct a survey.

Forestry officials said there was no time for a "Mayday" call from the craft.

DIDN'T RETURN

The alarm was turned in when the helicopter failed to return from the half-hour flight.

Forestry officials telephoned Hope, where an RCAF helicopter had landed earlier in the day.

SCOUT AREA

The air force machine had been sent to the area to pick up para-rescue gear dropped Monday at the scene of the crash of an American light plane.

A 14-year-old boy died in Monday's crash. The same helicopter rescued the survivors of Monday's crash.

SECOND VERTOL

A second Vertol was dispatched from the Sea Island base of the Search and Rescue flight when crewmen of the could not pick up the downed helicopter crew because of a faulty hoist.

HOISTED ABOARD

Air turbulence prevented the big rescue craft from landing in the heavily-timbered area of the crash, and the three men were hoisted aboard by cable winch.

Nanaimo Youth Drowns

NANAIMO—Apparently a victim of cramps suffered while swimming with friends last night, a Nanaimo youth in his late teens drowned in Westwood Lake.

Watchers on shore noticed Dale Liptak, 440 McLeary, in difficulties well out in the lake. A boat went out to help and the fire department inhalator was called at the same time.

The boat was just back at shore when firemen completed their three-mile run, but efforts to revive the youth were unsuccessful.

Newfoundland

Two Fires Raging In Forests

ST. JOHN'S, Nfld. (CP) — Two big forest fires were out of control in Newfoundland Tuesday night and preparations were being made to tackle them today with more hot weather predicted.

DYING WIND

Some 200 firefighters, aided by a dying wind, managed to get a small part of a forest fire near the fishing village of Bay Bulls under control. But deeper in the woods near the village 20 miles south of here the fire raged unchecked and there were unconfirmed reports that several cottages, five boy scout camps and a sawmill had been levelled.

SMOKE SEEN

A fire so big its smoke could be seen by a fire tower crew 50 miles away had broken out 15 miles from the United states Naval Base at Argentia. It was out of control in spruce stands burned over by a major fire last year which forestry officials believe smouldered in turf all winter and broke out anew in Tuesday's hot weather.

Meg and Tony Set for Jamaica

LONDON (UPI) — Princess Margaret and her husband, the Earl of Snowdon, will spend one week in Jamaica when they attend celebrations for its independence in August.

Berlin Guard Kills Refugee

BERLIN (UPI)—Communist border guards yesterday shot down another East German refugee trying to reach West Berlin and hurled tear gas grenades at a television film crew near the wall in the U.S. sector.

Extraction Really Hurts

LONDON (UPI) — Britain's government-employed dentists have to take a 5.9 per cent cut from July 2, under government regulations laid before Parliament yesterday.

The ministry of health has accepted the recommendation of a commission that the average salary of a dentist should be $7,000. In 1961 the average was $7,686.

The British Dental Association issued a statement deploring the government decision, saying dentistry had improved markedly in recent years, and that "in no other walk of life would such a revolution have been rewarded by an overall reduction in fees."

De Gaulle Guarded

One of President de Gaulle's many bodyguards keeps a sharp watch as the president speaks in Saint-Claude, France, during his tour of the provinces. Security precautions were intensified after police had uncovered an assassination plot against de Gaulle.—(AP Photofax)

* * *

Carry Out Pledges Moslems Warned

ALGIERS (AP) — The Algiers area leader of the Secret Army issued a 48-hour ultimatum Tuesday night demanding that Moslem nationalists carry out truce pledges covering European terrorists and settlers. Hostilities were resumed elsewhere in Algeria during the day.

CHIEF'S WARNING

Jean - Jacques Susini, Secret Army political chief whose orders last Sunday halted terrorism by the Secret Army in Algiers, warned in a pirate radio broadcast:

"If time goes by without results, Algeria will again be reduced to chaos."

DIFFICULTIES MOUNT

Susini's ultimatum pointed up the mounting difficulties in the path of a lasting compromise between European extremists and Algeria's future Moslem rulers.

The peace accord he negotiated with the Nationalists during the weekend was spurned Monday by Secret Army diehards in east and west Algeria, limiting its effectiveness to Algiers.

RENEW TERRORISM

European fanatics in the western port city of Oran renewed their terrorist campaign during the day, lobbing 10 mortar shells into a Moslem quarter.

* * *

Pay Freeze Protested

PARIS (UPI) Workers in the state-operated gas and electric services yesterday staged a 12-hour nationwide strike in protest against President Charles de Gaulle's austerity wage freeze program.

September Sitting?

John D May Summon Parliament Early

Cabinet Meets Today

OTTAWA (CP)—Prime Minister Diefenbaker said Tuesday night the possibility "always remains" of Parliament being called into session in September.

He gave that response to reporters who met him at the airport on his return from Prince Albert, and reminded him of election - campaign statements indicating a September session.

CABINET TO MEET

The prime minister said he had nothing to add to what he said last night on the outcome of Monday's election, but he again emphasized:

"We are still the government and will continue to be."

A cabinet meeting is scheduled here today.

MACDONALD OUSTED

Regarding the four defeated cabinet ministers, Mr. Diefenbaker said they all held posts that require to be filled. But he declined to say how soon this would be done.

However, he did add that they would be filled "at an early date."

Pressed on this point a few minutes later, the prime minister quoted Sir John A. Macdonald as saying "precipitate action doesn't always result in decisions of wisdom."

Defeated in Monday's election were Works Minister Walker, Postmaster - General

Continued on Page 2

* * *

'Faith' In Canada

WASHINGTON (CP) — Several U.S. senators expressed confidence Tuesday that Canada will surmount its political difficulties when questioned about the outcome of Monday's general election.

One senator, however, used the interview to condemn the Social Credit party. (See Page 5.)

OPTIMISTIC VIEW

But two members of the Senate foreign relations committee took a more optimistic view. Senator John Sparkman, Alabama Democrat, said he would have felt better if Canadians had elected a government with a clear majority. Both Lester Pearson and John Diefenbaker are "good leaders," Sparkman said.

'ABSOLUTE FAITH'

"But I have absolute faith that Canadians will be able to work out their difficulties," he added.

Senator George Aiken, Vermont Republican and a veteran observer of Canadian affairs, agreed.

Body Found Floating

QUALICUM — A badly decomposed body was found floating off the northwest tip of the Ballenas Islands by the Campbell River RCMP patrol boat late last night.

RCMP said they knew of no missing person in the immediate area.

No further details were available at press time.

Socred Victor Looks Ahead

Real Caouette, the Social Credit miracle man who delivered 26 Quebec seats for his party, said yesterday he was already planning a landslide victory for next election. Party leader Robert Thompson also forecast a national Socred sweep.

* * *

Vote Stuns Americans

NEW YORK (CP) — The New York Times says there is "no cause for joy" in the United States over the results of Canada's general election Monday.

". . . There will almost certainly have to be another election as soon as possible," The Times says.

The morning newspaper, which continues to play the story on front page in its Wednesday editions, says in an editorial that it would have made little difference to Americans whether the Conservative party or the Liberal party was victorious.

DEEPLY CONCERNED

But for the Social Credit party to gain the balance of power was a "stunning surprise." The lack of a majority government gives rise to dismay, The Times says.

"It can be taken for granted that most Canadians are unhappy with the results of the

Continued on Page 2

* * *

Russians Pleased

LONDON (Reuters)—Izvestia said Tuesday night that the result of the Canadian elections "proved that the broad circles of the Canadian public firmly condemn the policy of those who play into the hands of the cold war."

"The Conservatives conducted their pre-election campaign ignoring public interests," Izvestia said. "The result was soon apparent. The anti-Soviet hobby-horse kicked the bucket."

* * *

Unstable Time Ahead U.K. Papers Predict

LONDON (CP) — Britain's national newspapers, intrigued by Social Credit strength in Canada's general election Monday, reflect a conviction that Canada may be in for a period of unstable government.

The Times, in a lengthy editorial, says the "wayward vote for Social Credit in Quebec has put Canadian politics into the worst kind of deadlock."

'ECCENTRIC'

"This eccentric local group now holds the national balance of power," the independent newspaper says.

"Mr. Real Caouette, the diligent and plausible Social Credit leader in the province, has provided the discontent with an attractive outlet."

STILL PERSIST

The newspaper concludes that it would be sanguine to hope that Caouette will be swept away in a new election. Short of a heavy swing to the Conservatives or Liberals, the dangers of a minority government would still persist.

POPULARITY LOST

Most newspapers see the election results as a sign that the Conservative government has lost much of the popularity it once had.

The Daily Express, in a newspage story, describes Diefenbaker as a "lame duck prime minister" and adds that the only real question is how long he will try to hold on to power before going to the country again.

LIABLE TO FALL

The Daily Mail sees the outcome of the swing of the political pendulum as an indication that Canada must pass through some months of political uncertainty.

The Guardian says that even if the Conservatives and Social Crediters manage to form a coalition, the government is liable to fall on the first vote of censure.

CHAOS FORECAST

The Daily Mirror predicts "political chaos—and possibly financial crisis." It gives Diefenbaker three alternatives: To follow an inoffensive policy when the country "needs firm imaginative policy," to "sink his pride" and form a coalition with the Liberals or to woo the Social Credit party.

* * *

Grit Chiefs Meet Today

OTTAWA (CP) — The Liberal party's old parliamentary hands will meet today for a review of battle following Monday's indecisive federal election.

Liberal Leader Pearson, re-elected in his northern Ontario riding of Algoma East by a record margin, will consult with four other former Liberal cabinet ministers.

FIRST TRY

They are Paul Martin, J. W. Pickersgill, Lionel Chevrier and Paul Hellyer. With these privy councillers will be Senator John Connolly of Ottawa, president of the National Liberal Federation of Canada, and Walter Gordon, national campaign organizer elected in Toronto Davenport on his first try for a Commons seat.

He's been touted as a finance minister in any Liberal government.

RETURNS STUDIED

Mr. Pearson spent the day at Stornoway, home of the leader of the official opposition in suburban Rockcliffe.

He studied a more complete picture of returns that gave the Progressive Conservatives 118 seats to 96 Liberal, with 30 Social Credit and 19 New Democratic party.

* * *

Arctic Still in Doubt

YELLOWKNIFE, N.W.T. (CP)—The outcome of the federal election in the Northwest Territories remained in doubt Tuesday, 24 hours after its 123 far-flung polling stations closed.

With reports received from 117 polls, Mrs. I. J. (Tibbie) Hardie, the Liberal candidate had 3,807 votes, 236 more than Progressive Conservative Eugene Rheaume. Ayliffe (Pat) Carey, Social Credit, trailed with 957 votes.

Radio communication difficulties delayed reports from the remaining six polls which served several hundred eligible voters.

Who'd Volunteer? *Hazardous, But—*

One-Way Moon Trip Urged

LOS ANGELES (UPI)—Two top space scientists yesterday suggested a study into sending a man on a one-way trip to the moon where he might live for years until it was possible to provide a means of returning him to earth.

One said Russia may already be trying such an approach in a race between the two nations to reach the moon for manned exploration.

* * *

In a paper presented to some 2,000 leading scientists and engineers, John Cord and Leonard Seale of Bell Aerosystems Co., said such a one-man mission might advance America's planned lunar program by 1½-2 years "in the race to the moon with Russia."

"The primary reason for considering the one-way manned space mission is the enhancement value of scientific and possibly military achievement which can be accomplished by putting a trained scientist or military observer on the moon at an early date," Cord and Seale said.

At present, the United States is committed to the Apollo lunar program which is expected to soft land three men on the surface of the moon and return them to earth some time in 1970.

* * *

"There are more expedient ways of sending men to the moon than the one the U.S. has chosen," the paper said.

"The Russians may already be using the one-way method," Cord said, "and for all we know they may already have lost men with it. There is no question in my mind that we're in a race to the moon, even Mars and Venus, with the Russians."

* * *

Cord, a project engineer of advanced design, admitted that even though the utmost care would be taken to assure a lunar explorer's safety, such a mission would be an extremely hazardous one.

"We couldn't bring him back until we had a system for returning him to earth," Cord said, "and this could last for months or years. The whole problem would be whether he could survive psychologically and physically for such a period on the bleak surface of the moon."

Don't Miss

* * *

King Fisherman —Page 2

* * *

Red Flag Will Fly Over U.S.—Nikita —Page 3

* * *

Colonist Classes 'Best for Children' —Page 21

	Page
Bridge	18
Comics	8
Crossword	17
Financial News	9
Garden Notes	8
Names in the News	2
Radio Programs	16
Social	12, 13
Sport	6, 7
Television	15
Theatres	22

MRS. LUCIA RAINALDI
. . . heads may roll

* * *

Message for Lucia

* * * * * *

Coded Banana Shakes City Woman

A rotting banana in the city of Victoria may bring failure to an abortive putsch in some small South American country.

The fruit has markings all along one side, beneath the peeling.

If it is a coded message from a revolutionary agent, it got into the wrong hands.

It was delivered by a grocer to Mrs. Lucia Rainaldi, 1304 Rudlin, who already has spent one sleepless night wondering what it's all about.

For the benefit of the agent here, if any, the markings resemble the characters "1A4" followed by a cross, two more figure 1s and a pointed shape looking like part of an anchor.

Mrs. Rainaldi was watching a late thriller on TV on election night when she decided to have the banana for a snack. She peeled one side, stared at the brown stained message and "thought I was seeing things."

"It's the the first time in my life I've seen anything like this. I didn't sleep last night, trying to figure it all out. I'm a little superstitious. Things like this give you a queer feeling."

And, somewhere down in South America heads may roll because of the missing banana.

Pageant Won't Be Dull

History Ends with Twist

They'll Build Fort in Three Minutes!

Old Fort Victoria will be rebuilt in three minutes during an historical pageant July 28 to Aug. 4.

Dudley Remus, script-writer-director for Victoria's centennial show, has been sitting up nights with a typewriter and a stack of history books, hammering out the play that will be enacted by a cast of 1,000.

The fort-raising scene will be part of a light-hearted, fast-moving show which will be described in words by eight narrators over a public address system and acted by 1,000 local actors in pantomime.

Twenty-five men will raise the 30-by-seven-foot replica of the fort.

Mr. Remus says that the swinging, cheery format of the show has the approval of historian James K. Nesbitt, who is chief adviser.

"We don't want to be too solemn," he says.

Two weeks ago script-writer Remus knew nothing about Victoria lore. But he soaked up a lot of history in a short time. That's his livelihood. He's a professional writer and director of historical pagents for the John B. Rogers Co. of Fostoria, O., the organization that took over Victoria's centennial planning.

His 15 other pageants have included Staten Island, New York (300th anniversary), Vineland, New Jersey; Paris, Kentucky, and Port Angeles.

Victoria's pageant will stretch back to the court of King Charles II at the time when the Hudson's Bay Co. was taking shape, and end with a group of teen-agers dancing the twist.

It will take liberties with details of history, but remain true to the spirit of it.

Among scenes will be tent town in the gold rush, arrival of the bride-ship Tynemouth, the first election, when men voted in the open for Mayor Thomas Harris; the time when Victoria's city hall was up for auction; and (perhaps) a mock battle.

People who want to act in the pageant are invited to a casting party at 7.30 p.m. today in Central Junior High School.

Flames Brush Gas Tanks In Duncan Shop

DUNCAN—Fire that broke out at about 1 p.m. yesterday at the Rockgas Store on Trunk Road blazed for a time all around small tanks of the fuel, but they did not explode.

James Morrissey, proprietor, was out of town at the time, and the blaze was discovered and alarm raised by his wife, Mrs. Margaret Morrissey, who suffered burns to one arm.

DAMAGE LIMITED

Duncan firemen were quickly on the scene, and prevented spread of the fire, believed to have originated with a small stove at the rear.

Damage from flames was limited, bulk being caused by smoke and water to building and appliances there for sale.

ACROSS STREET

Main storage tanks for the propane fuel are across the street from the store and were not affected. Had they been nearer, it would have been necessary to evacuate nearby homes and stores.

Extent of the damage had not been determined last night.

Bounty to Berth Here Full-Sail View Today

Hundreds of spectators are expected to crowd vantage points along Victoria's waterfront this morning to watch the arrival of a movie replica of the famed Bounty.

Weather permitting, the Bounty will make stately progress close inshore under full sail, and after stopping briefly at 10 a.m. off Trial Island is scheduled to berth in the Inner Harbor before 11 a.m.

The RCN Pacific Command frigate Jonquiere and cruisers of the Victoria Power Squadron and Royal Victoria Yacht Club will escort her to the harbor entrance.

At 11 a.m. Premier Bennett and Mayor R. B. Wilson are to board the Bounty and receive commemorative scrolls presented by her captain, Ellsworth Coggins, a former RCN officer.

The band of HMCS Naden will play during brief welcoming ceremonies. Reeves of surrounding municipalities and centennial officials will also be present.

The Bounty will be open to visitors all day today starting shortly after 11 a.m., officials said. Thursday's visiting hours will be from 10 a.m. to 5 p.m., an hour before she sails for Seattle.

Bylaw Urged

Alberni Wants Hush

ALBERNI — An anti-noise bylaw for Alberni was proposed at council meeting by Mayor Fred Bishop who asked that the matter be discussed by a committee.

TONED DOWN

He expressed the opinion that traffic noises should be toned down, referring especially to the sound of squealing tires and vehicles with faulty mufflers.

SAMPLES SOUGHT

Ald. Russell Foxcroft agreed there should be some means of control.

It was suggested that the city clerk obtain sample bylaws from other municipalities.

Other News Of Island On Page 22

Daughter Arrives

Hungarian Family Reunited at Last

NANAIMO — Last week, among the 35 Hungarians who obtained Canadian citizenship here were Mr. and Mrs. Andy Torocsik of Prideaux Street, Nanaimo.

Yesterday, the Torocsiks went to Vancouver to meet their eight-year-old daughter who arrived by plane direct from Hungary.

LONG EFFORT

When they left Hungary five years ago they were unable to bring her, and they have been trying ever since to obtain permission.

GIVEN DOLL

The reunion yesterday was a cause of great rejoicing. The Hungarian Benevolent Society, presented the new arrival with a large doll.

Firm Celebrates Safety Record

CAMPBELL RIVER — Maintenance of 250,000 man hours of work without a lost-time accident was marked here during the weekend when 300 employees of Elk River Timber Company and their wives were guests of the company at dinner and a dance.

AWARD PRESENTED

A framed award of merit certificate was presented by Murray J. Clarke, supervisor of the accident prevention department, Workmen's Compensation Board, Vancouver, to G. R. Sheldon of Everett, Wash., company president.

BEST RECORD

Mr. Sheldon turned the certificate over to local manager Daniel McKenzie, expressing his pride in the achievement—second time in four years it has been won by the firm.

Mr. Clarke noted that the company here has the best record in B.C. for work in the woods—and B.C. leads the world in safety operations.

From Island

10 Picked For 4-H Parley

DUNCAN — Ten 4-H members, including eight from Greater Victoria, have been selected to attend a provincial conference at Denver in the East Kootenays, July 8 to 14.

Chosen were Paul Howe, Saanich; Rose Smart, Victoria; Doris Benson, Nanaimo; Bob Evans, Victoria; John Stanlake, Saanich; Pat Hoole, Victoria; Ray Reimer, Saanich; Albert Hull, Victoria; Frank Allison, Cedar, and Joan Youell, Victoria.

WILL TAKE PART

District Agriculturist Ken Jameson, making the announcement, said the young people would take part in the conference with 90 4-H members from all over B.C.

From the conference, 14 members will ultimately be chosen to attend the Winter Fair in Toronto in November.

Murphy Buries Study:

Merger Dead Horse

Saanich Reeve Stanley Murphy has abandoned plans to have a joint study on amalgamation with Victoria.

"I don't abandon my hope," he said last night, "but there is no use whipping a dead horse.

"I am elected reeve to conduct the municipality's business and that business goes on.

'NOT MY RIGHT'

"It is not my right to continue to fight the council over a matter like that — we have to carry on."

Reeve Murphy failed June 11 when he attempted to persuade Saanich council to join immediately with Victoria in a study of amalgamation.

Coun. Joseph Casey, Coun. Robert Ostler, Coun. Gregory Cook and Coun. Harold Todd voted down the proposal. Coun. Robert Chard and Coun. Hugh Curtis supported Reeve Murphy.

Seen In Passing

Shirley Lockett sitting in a coffe shop. (Shirley, who lives with husband **Fred**, an oil burner mechanic, and twin daughters **Denise** and **Diana**, 4½, at 2665 Forbes, says her hobby is sewing.) . . . **Mike McDougall** making a comment . . . **Doug McLaren** checking a fuse box . . . **Joe Neirinsk** shooting the breeze . . . **Harry Currant** making a quick recovery . . . **Hugh Smith** typing . . . **Brent Varroe** sitting at a desk . . . **Winnie Wong** checking the files . . . **Ed McQuarrie** replacing a phone.

SHIRLEY LOCKETT

Alberni Buys Bonds

ALBERNI—An investment of $25,000 of current revenue in government of Canada bonds was authorized by Alberni council at Monday night's meeting.

The amount, accumulating from tax payments, is not immediately required to meet budget expenses.

A reminder was issued that Friday, June 29, is the last day on which taxes may be paid to avoid penalty payment.

Meeting Sought

Courthouse Parking Worries Officials

City traffic officials will seek an early meeting with Works Minister Chant to discuss further the parking problems on streets surrounding the new courthouse.

Ald. Geoffrey Edgelow warned the streets and traffic committee, however, "even though we want to get this matter of parking settled we don't want to antagonize the government. . . ."

MIGHT HASTEN MOVE

He suggested that any ill-feeling caused by levelling of charges that provincial government employees were responsible for parking problems in the area might hasten the government's decision to move more B.C. Hydro and Power Authority employees to Vancouver.

NOT PRACTICAL

Other committee members pointed out, however, that it was not practical to ask residents of the area surrounding the courthouse and the hydro building to "stay off the streets" so that others may park there during the day.

City manager C. C. Wyatt said at a previous meeting Mr. Chant said he still had to be convinced that those who parked in the area were in the main government employees.

UP TO DATE

Ald. Edgelow said when the meeting is arranged the city should take the opportunity to "come up to date on the power situation" and determine how many employees of B.C. Hydro are to be moved to Vancouver.

Ladder Fall Injures Sooke Man

Injured Monday afternoon in a fall at East Sooke, Robert G. Waters, Church Road, Sooke, is recovering at St. Joseph's Hospital.

Mr. Waters, president of Sooke Community Association, was working on a construction job at Glenairley Resort when the top rung of a ladder on which he was standing gave way, and he fell to the ground.

Sooke ambulance rushed him to hospital, with a chipped shoulder blade, cracked vertebrae and a cut to the back of the head.

Nice Trip for All

Charter trip to Gulf Islands was enjoyed by members of Silver Threads of Victoria yesterday. Shown boarding bus at B.C. Hydro Building are members, left to right, Mrs. Margaret Bye, Mrs. Mary Irvine (on steps of bus), Mrs. Mabel Brooks (inside bus), Mrs. Winnifred Stapleton and Roy Loffmark.—(Robin Clarke photo)

Housing Proposal Study Set

Saanich health committee last night decided to take a good look at a proposal which would put the council into the senior citizens' housing field.

Welfare officer Frank Heaton was authorized to meet with a spokesman for the Senior Citizens' Housing Committee to discuss an informal offer of land and $15,000 to Saanich if it would build senior citizens' housing.

Mr. Heaton told the council committee the SCHC owns land in the Saanich "panhandle" and has $15,000 in the bank.

He said it had been suggested the SCHC might be prepared to give the land and the $15,000 to Saanich council if council was prepared to sponsor construction of senior citizens' housing and to operate the completed development.

City Manager Will Make Probe Into SPCA Pound

City manager C. C. Wyatt will report in detail to city parks committee on the pound keeping duties performed in Victoria by the Society for the Prevention of Cruelty to Animals.

The study must be completed before the city begins final negotiations with the SPCA for signing of a new agreement.

Ald. Geoffrey Edgelow said he had received several complaints and wanted to be assured that the society was doing the job it undertook "adequately."

"The SPCA is asking for a different financial arrangement which will be more costly to the taxpayer," he said.

"If the society was as active in dealing with general complaints as they are when a rodeo comes to town we wouldn't have all this trouble," he said.

If the survey showed the SPCA pound service wasn't up to par, said Ald. Edgelow, the city should consider "going back into the pound business."

"I'll have a go at it," said Mr. Wyatt, "but I won't promise that you'll be satisfied."

Crows Bully Birds Experts to Testify

Oak Bay council would like to know about "the rise and fall" of the songbird population in the municipality.

Councillors listened to a complaint by W. A. "Bill" Scott that he was "appalled at the havoc" crows were wreaking on song birds in Oak Bay.

Reeve George Murdoch said the police department "has been doing a lot of blasting where they're nesting. Apparently it's had some effect, it seems there aren't as many as there were."

Council then decided to ask for the volunteer services of any bird watcher group interested in making a study of the problem.

Mr. Scott's interest in crow control was sparked by the need of his son Val for $1,000 campaign money for backing as an NDP candidate in York Centre, Ont.

Mr. Scott said he sold 11 crows at $5 per crow, to be hung in gardens and frighten other crows away.

He failed to raise the $1,000, but mailed the $55 to his son, who lost the election.

Pensioners' Group Meets on Friday

The Old-Age Pensioners' Association will hold a meeting in St. Mark's Hall on Boleskine Road at 1.30 p.m. Friday.

'Stairs Cut Lives'

Having to climb stairs at their rest home has likely contributed to the deaths of elderly Saanich welfare patients, welfare officer Frank Heaton said last night.

"I think this is a contributory factor because of the strain on their hearts," he said at a meeting with Saanich health committee.

Mr. Heaton was explaining a request for Saanich council to buy a one-man elevator device to carry patients up and down stairs.

"In the past few months there have been more deaths among ambulatory patients (upstairs) than among bedridden patients downstairs."

Ten patients upstairs at the Royal Oak Private Hospital—formerly the Saanich Memorial Health Centre—have an average age of 84, he said.

The committee agreed to recommend that Saanich council have the elevator installed at a cost of $1,400.

Elevator device is a seat which rides a flat track laid over the top of regular stairs. A patient sits on the seat, moves a lever and the seat glides up or downstairs.

Mr. Heaton told the committee a nurse would be with patients using the elevator at all times to help them on and off and to guard them during the trip.

Patients on the second floor must be able to walk by themselves under the terms of the hospital's licence—so that in case of emergency they can walk downstairs unaided.

Legion to Meet

Esquimalt Dockyard Branch, No. 172, of the Royal Canadian Legion, will hold a meeting in the legion hall, 622 Admirals Road, at 8 p.m. today.

Plans for Party Abruptly Cancelled

CAMPBELL RIVER—There will be no party at Church House, northeast of here.

Police surprised Charlie Hackett as he and some friends were boarding a plane for home, and found Hackett with seven shopping bags containing three bottles of vodka and six gallons of wine.

Charged with being an Indian in possession of liquor, Hackett was sentenced by Magistrate P. E. Lewis to two months in jail. The liquor was confiscated.

School Problem Ahead

NANAIMO — Continued expansion of population in the Cedar area is creating problems for the school board, which is faced with the necessity for further school construction.

Ratepayers will meet with school board officials Thursday at the Cedar Community Hall to discuss plans and decide whether small local schools are preferable to large centralized units.

Current expansion of the Harmac mill is certain to place a strain upon the school accommodation of the district.

* * *

ALBERNI — "Very high praise" for Alberni volunteer firemen was extended in a letter from the provincial fire marshal's office to city council following an investigation of the blaze which struck Alberni elementary school Saturday.

Owen Jones of the fire marshall's staff, following the investigation, had praised the fire department for the efficient manner in which they had contained the fire.

Council agreed to pass the letter on to the fire department along with their own congratulations.

* * *

NANAIMO — Next Sunday, at 2 p.m. trustees of the Harewood Improvement District are staging an "open house" at the Harewood dams to show what has been accomplished in developing the new colliery park under last winter's works program.

Hon. Earlie Westwood, A. F. Paget, deputy minister of water resources; Mayor Pete Maffeo, and John Barsby, chairman of the Greater Nanaimo Water District, are expected to attend.

* * *

TOFINO—Well-known resident of Ucluelet for many years, Mrs. Anne Nelson died in hospital here Saturday after a long illness. She is survived by her husband, Edward, and a sister, Mrs. Fred Berube, both in Ucluelet.

Burial will be in the family plot at Nanaimo.

* * *

NANAIMO— Nelson's Laundries Ltd. of Nanaimo have received an $18,000 contract for laundering services to be supplied to the department of defence during the year ending May 31, 1963.

NANAIMO— Thomas Miller and Darrel Fawkes appeared yesterday before Magistrate Lionel Beevor-Potts for sentencing after conviction on charges of possession of burglars' tools and conspiracy.

A previous good record won suspended sentence under bond for 20 months for Miller, with driving of cars for pleasure banned for nine months.

Fawkes was remanded in custody pending arrangements for him to be sent to his grandmother at Grand Prairie, to work on a farm under her care.

* * *

NANAIMO — Charged with dangerous driving here, Donald James McLaren of Alberni was convicted and fined $150.

Court was told his car hit the rear of a parked car early April 1, starting a chain reaction involving four cars and $1,000 damage.

GALIANO ISLAND — Hon. Earle Westwood, B.C. minister of conservation and recreation, has agreed to preside at the opening of a new park at Montague Harbor, June 30.

Resignation of Gerald Steward as roads chairman, Galiano Island Chamber of Commerce, was accepted with regret at a recent meeting. F. E. Robson was named in his place. General meeting of the chamber will be held June 27 in Galiano Community Hall.

Data Balloon Sets Record

HONOLULU (UPI) — A 34-foot super-pressure balloon, sent aloft to gather high-altitude data, completed a record-breaking 19-day flight 3,600 miles west of Hawaii, Hickam Air Force Base announced yesterday.

No-Stop Aim

DUNCAN — Hillcrest Lumber Co., after the recent five-month strike, has its hopes pinned on a no-interruption summer.

Director Peter Stone said that with very little repair or maintenance work needed it was hoped to keep the mill open instead of shutting down for the usual holiday period.

Major problem ahead may be possible interruption by fire season precautions, but latest reports record the fire hazard as "moderate."

Early U.S. Holidays Shown in Albernis

PORT ALBERNI — A missionary from India and a tourist from England were among 145 persons calling at the Alberni Valley tourist bureau during the first half of June, according to the report given by Mrs. Edna Souther at the Chamber of Commerce meeting.

She said that during the period 69 cars had stopped, 38 from points in B.C. Others were from six of the United States and three provinces of Canada.

LIONS WOOED

She pointed out that school is out in western United States and family travel is commencing. She suggested that residents of this district leave local tourist brochures at hotels and motels which they visit on their own vacations and that they publicize by word of mouth the attractions of the Albernis.

Stan Wagstaff was appointed to head a committee to study the possibility of having the B.C. Lions football team establish summer training camp in this district in 1963.

TOURIST VISIT

According to a report from Jim Skinner, plans for a visit by touring vacation editors are progressing. He said that the party would represent the San Francisco Chronicle, Westways Magazine, Los Angeles Times and The Oregon Motorist.

Young Canadians Up 4,000,000

OTTAWA (UPI) — More than one-third of Canada's total population of 18,200,000 is under 15 years of age.

According to the 1961 census figures released by the Dominion Bureau of Statistics, the number of children under 15 years increased by about 2,000,000 or 46 per cent in the past ten years. In 1951 the total population in Canada was 14,000,000.

Around the Island

TOFINO—West Coast fishermen who set out hopefully with the opening of the coho season June 15 have so far been disappointed. The catch to date has been very light.

* * *

DUNCAN — Thoughtlessness by a power boat owner cost the Cowichan war canoe "Mount Prevost" the race at Seattle this week. Cowichan Chief Mike Underwood said yesterday that the canoe was a length ahead of the Chilliwack canoe "Lady of the Lake," when a power boat set up sufficient wash to swamp the craft.

The canoe did not sink, but the crew sat with their feet in several inches of water which slowed them down to take second place only.

* * *

NANAIMO — Early yesterday the police patrol found the front door of the Nanaimo School of Hairdressing had been forced, and a hairdressing kit valued at $25 had been stolen.

CHEMAINUS — Howard Rolston, Chemainus, pleaded guilty here yesterday to an impaired driving charge, and was fined $150. His driver's licence was suspended for 14 days.

Lawrence Henderson, Chemainus, was fined $10, on a speeding charge and Elmer Robinson was fined $10 for speeding in a school zone.

In the same court William Hawkins, Ladysmith, was fined $10 for following too closely.

* * *

ALBERNI — A fine of $300 with costs was imposed by Magistrate W. E. MacLeod on Lorne Frederick Blaikey, 19, charged with contributing to juvenile delinquency by supplying liquor to juveniles. He was also charged as a minor with entering a liquor store and was fined an additional $25.

Also in Alberni court, Harold Lloyd pleaded guilty to having care and control of a vehicle while impaired. He was fined $100.

Man Freed 'To Press Confessions'

NEW WESTMINSTER (CP) —A defence lawyer suggested Tuesday that convicted terrorist Mike Bayoff, 55, was let out of jail by Nelson RCMP so he could persuade other Sons of Freedom to confess.

URGINGS ALLEGED

Sidney Simonds, defence counsel with George Herbrik at the preliminary hearing of 70 Sons of Freedom, said he intended to show that many Freedomites confessed to crimes they did not commit, under Bayoff's urgings.

The leaders are charged with conspiring to intimidate the legislature of British Columbia and the Parliament of Canada through acts of violence.

'TELL THE TRUTH'

Cpl. Fred Bodnaruk, who served in Nelson for more than five years, admitted under cross-examination that Bayoff had gone to members of the sect and told them he was going to tell the truth and urged them to do the same.

GEM THEATRE SIDNEY
"SONG WITHOUT END"
Color and CinemaScope
Dick Bogarde, Capucine, Genevieve Page — Story of Franz Liszt, pianist, conductor, composer.
ENDS TONIGHT — 7.45

ENDS TONIGHT
"THE DIARY OF ANNE FRANK" At 5.30, 8.40
(In CinemaScope)
Also . . . Cartoon . . . and Walt Disney's "Lapland" In CinemaScope & Color
Tomorrow . . . 2 Big Hits! Gregory Peck in "THE BRAVADOS" Danny Kaye in "ME AND THE COLONEL"
Atlas
Yates Above Blanshard

TONIGHT
ROLLER SKATING
8.00 - 10.30 p.m. Every MON., WED., FRI., SUN.
ESQUIMALT SPORTS CENTRE
ROCK 'N' ROLL DANCE Every Sat. 8.30 - 11.30 p.m.

HELD OVER!
"TWO LOVES"
Adult Entertainment
JACK HAWKINS - SHIRLEY McLAINE
A Drama in CinemaScope and Color
Plus Cartoon and Short
Box Office Opens 6.45
Feature at 7.15 and 9.15
• FOX •
NOTE Complete Program at 7 and 8

ENDS TONIGHT
OAK BAY
"PILLOW TALK"
A return engagement by popular request
Doris Day and Rock Hudson star in a most enjoyable romantic comedy in CinemaScope and Color. Tony Randall and Thelma Ritter are excellent in the co-star roles.
Plus News and an 18-Minute Travelogue, "CITY OF MANY FACES" (Vancouver)
Doors 6.30 Complete Shows 6.45, 8.56
Feature 7.15, 9.23

Tillicum OUTDOOR
CORNER BURNSIDE/TILLICUM
FIRST SHOW STARTS AT DUSK
BOX OFFICE OPENS 7.45 PHONE EV 3-7451
ALFRED HITCHCOCK'S "PSYCHO"
with ANTHONY PERKINS JANET LEIGH and VERA MILES
IN TECHNICOLOR "A BREATH OF SCANDAL"
SOPHIA LOREN MAURICE CHEVALIER
• Adult Entertainment •

2 THRILLING ADVENTURES IN COLOR!
ENDS TODAY
Journey to the Seventh Planet in color
At 1.01, 3.34, 6.47, 9.40
PLUS—Piracy on the High Seas "Guns of the Black Witch"
At 2.20, 5.22, 8.16
Capitol
TOMORROW—"7 WOMEN FROM HELL" PLUS "THE PURPLE HILLS" in Color

STARTS TOMORROW!
MARGARET RUTHERFORD in AGATHA CHRISTIE'S
MURDER (SHE SAID)
with ARTHUR KENNEDY
From M-G-M
ODEON
Air Conditioned

ENDS TODAY!
ROCK HUDSON DORIS DAY TONY RANDALL
"LOVER COME BACK"
Shows 12.45 Feature 12.50, 2.55, 5.00, 7.15, 9.25

THE TOP DRAMATIC MOVIE OF THE YEAR BLAZES ITS WAY ACROSS THE SCREEN!
Metro-Goldwyn-Mayer presents
PAUL NEWMAN GERALDINE PAGE
SWEET BIRD OF YOUTH
BASED ON THE PLAY BY TENNESSEE WILLIAMS
RESTRICTED No Admittance to persons under 18.
CINEMASCOPE and METROCOLOR
50c Till 2 p.m.
Shows 1 p.m. Feature 1.05, 4.00, 6.55 Last Complete Show 8.45 Last Feature 9.10
REGULAR PRICES
Royal

See The world famous Butchart Gardens
TAKE A SIGHTSEEING BUS
See yellow pages in phone book.
Open 9 a.m.-11 p.m. Restaurant 11 a.m.-8 p.m. . . . Nightlighted

Now Over 90
Josephine Tussaud Wax Figures
From out of the past come the world's famous and infamous people . . . magnificently displayed at the
ROYAL LONDON WAX MUSEUM
OPEN
Daily 9 a.m. - 10.30 p.m.
Sunday 12.30 - 10.30 p.m.
Operated by London Wax Museum Ltd.

THE QUARTER MILERS PRESENT
CENTENNIAL AUTORAMA TO JAZZ '62
Featuring FREE Entrance to the Victoria Lions
KLONDIKE WEEK
• HOT RODS
• CUSTOM CARS
• RIDES
• GAMES
• PRIZES
Adults 85c
Kids 50c
SAT. MATINEE ALL 35c
Victoria's Centennial Orchestra
Win Two Cars For 10c
JUNE 25-30
VICTORIA CURLING RINK
Monday to Friday—6 to Midnight
Saturday—10 a.m. to Midnight
MATINEE 10 a.m. to 5 p.m.

Paul's
CAR SERVICE SPECIAL
Hamburgers — Cheeseburgers — De Luxe Burgers (with chips)
HALF PRICE — TODAY

Cordova Bay Community Club Presents
15th Annual Klondike Nite
Saturday, June 23, at 8 p.m.
in the Cordova Bay Community Hall
• GAMES • BINGO HALF HOUR • NOVELTIES • DOOR PRIZE EVERY • FABULOUS GRAND PRIZES
Tickets and Admission 75c

VISITING? ENTERTAINING GUESTS?
DANCE TONIGHT
TO VICTORIA'S FINEST MUSICIANS AT THE
CARLTON CLUB
EV 6-5324, EV 3-3134 Dancing 8.30 till 12.30

B'NAI B'RITH PHILANTHROPIES
FILL-A-CARD
BINGO—WIN $1,000
YOU ARE STILL NOT TOO LATE TO START THIS GAME!
Buy a card at any drug store. When card is full, phone EV 3-3121 before 10 p.m. Daily Except Sunday.
Here are the numbers to date

B	I	N	G	O
2	17	32	49	64
5	18	33	51	67
6	22	34	52	68
7	24	37	53	69
8	25	41	54	70
10	27	44	56	71
11	29	36	57	72
12	30	38	55	66
1	16	43	48	73
4		40	47	
13		42		
		39		

TODAY'S NUMBERS
I-19 G-60

Hudson's Bay Company.
INCORPORATED 2ND MAY 1670.
Daily store hours: 9 a.m. to 5.30 p.m. Shop Friday 9 'til 9 Dial 385-1311 for courteous service

Special values at the Bay on this famous Elizabeth Arden fragrance!

Summer, and the most wonderful time of the year when the air is balmy and fair with Blue Grass. Surround yourself with a misty aura of this flowering fragrance, the very essence of Summer . . . light, refreshing, exciting and romantic!

Blue Grass Flower Mist — 1-oz. bottle Reg. 2.50. Sale $2 — 8-oz. bottle Reg. $4. Sale 3.25

Blue Grass Dusting Powder, 8-oz. Regular 2.50. Sale $2

Blue Grass Flower Mist and Atomizer. Reg. 3.50. Sale 2.50

Blue Grass Fragrance Set of Perfume Spray Mist and Purse-Size Perfume. Reg. 8.50. Sale $5

The BAY, cosmetics, main

Come in or phone 385-1311, the Bay cosmetics, main, and use your PBA

Telephone 383-4111

The Daily Colonist.

Forecast: Sunny (Details on Page 2)

Vancouver Island's Leading Newspaper Since 1858

No. 160—104th YEAR | VICTORIA, BRITISH COLUMBIA, WEDNESDAY, JUNE 20, 1962 | 10 CENTS DAILY 14 CENTS SUNDAY | 22 PAGES

SEPTEMBER SITTING POSSIBLE -- JOHN D

City Pilot

Three Escape Copter Crash

A Vancouver Island helicopter carrying three men crashed and burned in rugged mountain country about 14 miles northeast of Hope yesterday.

All three men aboard the craft—a Bell 47—escaped serious injury.

The three were identified as Noel Dodwell of Victoria, pilot; and two B.C. Forest Service timber cruisers, John Stanley Nichols, 21, of Vancouver, and Oliver Raymond Travers, 19, McBride, B.C.

CUTS, SHOCK

Forestry officials said last night one of the three was taken to Hope General Hospital for treatment for minor cuts and shock.

The three were taken to Hope by an RCAF Vertol helicopter, which was dispatched to the scene after forestry workers at a base camp at Ladner Creek and Coquihalla River-Road reported the machine overdue.

STEEP SLOPE

The pilot said he was dropping off his two passengers while hovering over a steep slope when his machine suddenly "lost lift."

The helicopter plunged down the hill and caught fire.

UNDER CHARTER

The downed helicopter was under charter to the B.C. Forest Service.

It was carrying Travers and Nichols to a new camp where they would conduct a survey.

Forestry officials said there was no time for a "Mayday" call from the craft.

DIDN'T RETURN

The alarm was turned in when the helicopter failed to return from the half-hour flight.

Forestry officials telephoned Hope, where an RCAF helicopter had landed earlier in the day.

SAME COPTER

The air force machine had been sent to the area to pick up para-rescue gear dropped Monday at the scene of the crash of an American light plane.

A 14-year-old boy died in Monday's crash. The same helicopter rescued the survivors of Monday's crash.

SECOND VERTOL

A second Vertol was dispatched from the Sea Island base of the Search and Rescue flight when crewmen of the first machine reported they could not pick up the downed helicopter crew because of a faulty hoist.

HOISTED ABOARD

Air turbulence prevented the big rescue craft from landing in the heavily-timbered area of the crash, and the three men were hoisted aboard by cable winch.

Nanaimo Youth Drowns

NANAIMO—Apparently a victim of cramps suffered while swimming with friends last night, a Nanaimo youth in his late teens drowned in Westwood Lake.

Watchers on shore noticed Dale Liptak, 440 McLeary, in difficulties well out in the lake. A boat went out to help and the fire department inhalator was called at the same time.

The boat was just back at shore when firemen completed their three-mile run, but efforts to revive the youth were unsuccessful.

Newfoundland

Two Fires Raging In Forests

ST. JOHN'S, Nfld. (CP) — Two big forest fires were out of control in Newfoundland Tuesday night and preparations were being made to tackle them today with more hot weather predicted.

DYING WIND

Some 200 firefighters, aided by a dying wind, managed to get a small part of a forest fire near the fishing village of Bay Bulls under control. But deeper in the woods near the village 20 miles south of here the fire raged unchecked and there were unconfirmed reports that several cottages, five Boy Scout camps and a sawmill had been levelled.

SMOKE SEEN

A fire so big its smoke could be seen by a fire tower crew 50 miles away had broken out 15 miles from the United states Naval Base at Argentia. It was out of control in spruce stands burned over by a major fire last year which forestry officials believe smouldered in turf all winter and broke out anew in Tuesday's hot weather.

Meg and Tony Set for Jamaica

LONDON (UPI) — Princess Margaret and her husband, the Earl of Snowdon, will spend one week in Jamaica when they attend celebrations for its independence in August.

Berlin Guard Kills Refugee

BERLIN (UPI)—Communist border guards yesterday shot down another East German refugee trying to reach West Berlin and hurled tear gas grenades at a television film crew near the wall in the U.S. sector.

De Gaulle Guarded

One of President de Gaulle's many bodyguards keeps a sharp watch as the president speaks in Saint-Claude, France, during his tour of the provinces. Security precautions were intensified after police had uncovered an assassination plot against de Gaulle.—(AP Photofax)

* * *

Carry Out Pledges Moslems Warned

ALGIERS (AP) — The Algiers area leader of the Secret Army issued a 48-hour ultimatum Tuesday night demanding that Moslem nationalists carry out truce pledges covering European terrorists and settlers. Hostilities were resumed elsewhere in Algeria during the day.

CHIEF'S WARNING

Jean - Jacques Susini, Secret Army political chief whose orders last Sunday halted terrorism by the Secret Army in Algiers, warned in a pirate radio broadcast:

"If time goes by without results, Algeria will again be reduced to chaos."

DIFFICULTIES MOUNT

Susini's ultimatum pointed up the mounting difficulties in the path of a lasting compromise between European extremists and Algeria's future Moslem rulers.

The peace accord he negotiated with the Nationalists during the weekend was spurned Monday by Secret Army diehards in east and west Algeria, limiting its effectiveness to Algiers.

RENEW TERRORISM

European fanatics in the western port city of Oran renewed their terrorist campaign during the day, lobbing 10 mortar shells into a Moslem quarter.

* * *

Pay Freeze Protested

PARIS (UPI)—Workers in the state-operated gas and electric services yesterday staged a 12-hour nationwide strike in protest against President Charles de Gaulle's austerity wage freeze program.

Cabinet Meets Today

OTTAWA (CP)—Prime Minister Diefenbaker said Tuesday night the possibility "always remains" of Parliament being called into session in September.

He gave that response to reporters who met him at the airport on his return from Prince Albert, and reminded him of election - campaign statements indicating a September session.

CABINET TO MEET

The prime minister said he had nothing to add to what he said last night on the outcome of Monday's election, but he again emphasized:

"We are still the government and will continue to be."

A cabinet meeting is scheduled here today.

MACDONALD QUOTED

Regarding the four defeated cabinet ministers, Mr. Diefenbaker said they all held posts that require to be filled. But he declined to say how soon this would be done.

However, he did add that they would be filled "at an early date."

Pressed on this point a few minutes later, the prime minister quoted Sir John A. Macdonald as saying "precipitate action doesn't always result in decisions of wisdom."

Defeated in Monday's election were Works Minister Walker, Postmaster - General

Continued on Page 2

* * *

'Faith' In Canada

WASHINGTON (CP) — Several U.S. senators expressed confidence Tuesday that Canada will surmount its political difficulties when questioned about the outcome of Monday's general election.

One senator, however, used the interview to condemn the Social Credit party. (See Page 5.)

OPTIMISTIC VIEW

But two members of the Senate foreign relations committee took a more optimistic view. Senator John Sparkman, Alabama Democrat, said he would have felt better if Canadians had elected a government with a clear majority. Both Lester Pearson and John Diefenbaker are "good leaders," Sparkman said.

'ABSOLUTE FAITH'

"But I have absolute faith that Canadians will be able to work out their difficulties," he added.

Senator George Aiken, Vermont Republican and a veteran observer of Canadian affairs, agreed.

Body Found Floating

QUALICUM — A badly decomposed body was found floating off the northwest tip of the Ballenas Islands by the Campbell River RCMP patrol boat late last night.

RCMP said they knew of no missing person in the immediate area.

No further details were available at press time.

Socred Victor Looks Ahead

Real Caouette, the Social Credit miracle man who delivered 26 Quebec seats for his party, said yesterday he was already planning a landslide victory for next election. Party leader Robert Thompson also forecast a national Socred sweep.

* * *

Vote Stuns Americans

NEW YORK (CP) — The New York Times says there is "no cause for joy" in the United States over the results of Canada's general election Monday.

". . . There will almost certainly have to be another election as soon as possible," The Times says.

The morning newspaper, which continues to play the story on front page in its Wednesday editions, says in an editorial that it would have made little difference to Americans whether the Conservative party or the Liberal party was victorious.

DEEPLY CONCERNED

But for the Social Credit party to gain the balance of power was a "stunning surprise." The lack of a majority government gives rise to dismay, The Times says.

"It can be taken for granted that most Canadians are unhappy with the results of the

Continued on Page 2

* * *

Russians Pleased

LONDON (Reuters)—Izvestia said Tuesday night that the result of the Canadian elections "proved that the broad circles of the Canadian public firmly condemn the policy of those who play into the hands of the cold war."

"The Conservatives conducted their pre-election campaign ignoring public interests," Izvestia said. "The result was soon apparent. The anti-Soviet hobby-horse kicked the bucket."

* * *

Unstable Time Ahead U.K. Papers Predict

LONDON (CP) — Britain's national newspapers, intrigued by Social Credit strength in Canada's general election Monday, reflect a conviction that Canada may be in for a period of unstable government.

The Times, in a lengthy editorial, says the "wayward vote for Social Credit in Quebec has put Canadian politics into the worst kind of deadlock."

'ECCENTRIC'

"This eccentric local group now holds the national balance of power," the independent newspaper says.

"Mr. Real Caouette, the dilligent and plausible Social Credit leader in the province, has provided the discontent with an attractive outlet."

STILL PERSIST

The newspaper concludes that it would be sanguine to hope that Caouette will be swept away in a new election. Short of a heavy swing to the Conservatives or Liberals, the dangers of a minority government would still persist.

POPULARITY LOST

Most newspapers see the election results as a sign that the Conservative government has lost much of the popularity it once had.

The Daily Express, in a newspage story, describes Diefenbaker as a "lame duck prime minister" and adds that the only real question is how long he will try to hold on to power before going to the country again.

LIABLE TO FALL

The Daily Mail sees the outcome of the swing of the political pendulum as an indication that Canada must pass through some months of political uncertainty.

The Guardian says that even if the Conservatives and Social Crediters manage to form a coalition, the government is liable to fall on the first vote of censure.

CHAOS FORECAST

The Daily Mirror predicts "political chaos—and possibly financial crisis." It gives Diefenbaker three alternatives: To follow an inoffensive policy when the country "needs firm imaginative policy," to "sink his pride" and form a coalition with the Liberals or to woo the Social Credit party.

* * *

Grit Chiefs Meet Today

OTTAWA (CP) — The Liberal party's old parliamentary hands will meet today for a review of battle following Monday's indecisive federal election.

Liberal Leader Pearson, re-elected in his northern Ontario riding of Algoma East by a record margin, will consult with four other former Liberal cabinet ministers.

FIRST TRY

They are Paul Martin, J. W. Pickersgill, Lionel Chevrier and Paul Hellyer. With these privy councillers will be Senator John Connolly of Ottawa, president of the National Liberal Federation of Canada, and Walter Gordon, national campaign organizer elected in Toronto Davenport on his first try for a Commons seat.

He's been touted as a finance minister in any Liberal government.

RETURNS STUDIED

Mr. Pearson spent the day at Stornoway, home of the leader of the official opposition in suburban Rockcliffe.

He studied a more complete picture of returns that gave the Progressive Conservatives 118 seats to 96 Liberal, with 30 Social Credit and 19 New Democratic party.

* * *

Arctic Still in Doubt

YELLOWKNIFE, N.W.T. (CP)—The outcome of the federal election in the Northwest Territories remained in doubt Tuesday, 24 hours after its 123 far-flung polling stations closed.

With reports received from 117 polls, Mrs. I. J. (Tibbie) Hardie, the Liberal candidate had 3,807 votes, 236 more than Progressive Conservative Eugene Rheaume. Ayliffe (Pat) Carey, Social Credit, trailed with 957 votes.

Radio communication difficulties delayed reports from the remaining six polls which served several hundred eligible voters.

Who'd Volunteer? — *Hazardous, But—*

One-Way Moon Trip Urged

LOS ANGELES (UPI)—Two top space scientists yesterday suggested a study into sending a man on a one-way trip to the moon where he might live for years until it was possible provide a means of returning him to earth.

One said Russia may already be trying such an approach in a race between the two nations to reach the moon for manned exploration.

* * *

In a paper presented to some 2,000 leading scientists and engineers, John Cord and Leonard Seale of Bell Aerosystems Co., said such a one-man mission might advance America's planned lunar program by 1½-2 years "in the race to the moon with Russia."

"The primary reason for considering the one-way manned space mission is the enhancement value of scientific and possibly military achievement which can be accomplished by putting a trained scientist or military observer on the moon at an early date," Cord and Seale said.

At present, the United States is committed to the Apollo lunar program which is expected to soft land three men on the surface of the moon and return them to earth some time in 1970.

* * *

"There are more expedient ways of sending men to the moon than the one the U.S. has chosen," the paper said.

"The Russians may already be using the one-way method," Cord said, "and for all we know they may already have lost men with it. There is no question in my mind that we're in a race to the moon, even Mars and Venus, with the Russians."

* * *

Cord, a project engineer of advanced design, admitted that even though the utmost care would be taken to assure a lunar explorer's safety, such a mission would be an extremely hazardous one.

"We couldn't bring him back until we had a system for returning him to earth," Cord said, "and this could last for months or years. The whole problem would be whether he could survive psychologically and physically for such a period on the bleak surface of the moon."

Don't Miss

* * *

King Fisherman —Page 2

* * *

Red Flag Will Fly Over U.S.–Nikita —Page 3

* * *

Colonist Classes 'Best for Children' —Page 21

	Page
Bridge	18
Comics	8
Crossword	17
Financial News	9
Garden Notes	8
Names in the News	2
Radio Programs	16
Social	12, 13
Sport	6, 7
Television	15
Theatres	22